

Climate change projections and impacts for Taranaki

Prepared for Taranaki Regional Council

April 2022



Prepared by:

Gregor Macara, John-Mark Woolley, Abha Sood (Regional Climate Modelling), Stephen Stuart (Regional Climate Modelling), Chris Eager, Christian Zammit, Sanjay Wadhwa

For any information regarding this report please contact:



Gregor Macara
Climate Data and Applications
+64-4-386 0509
gregor.macara@niwa.co.nz

National Institute
of Water & Atmospheric
Research Ltd (NIWA)

301 Evans Bay Parade
Hataitai
Wellington 6021
Private Bag 14901
Kilbirnie
Wellington 6241

Phone +64 4 386 0300

NIWA CLIENT REPORT No: 2022068WN
Report date: April 2022
NIWA Project: TRC22301

Quality Assurance Statement		
	Reviewed by:	Petra Pearce Manager – Climate, Atmosphere and Hazards NIWA Auckland
	Formatting checked by:	Jess Moffat
	Approved for release by:	Steve Wilcox

Cover image: Mount Taranaki. [Gregor Macara, NIWA]

This report may be cited as:

Macara, G., Woolley, J.-M., Sood, A., Stuart, S., Eager, C., Zammit, C., Wadhwa, S. (2022) *Climate change projections and impacts for Taranaki*. NIWA Client Report 2022068WN.

© All rights reserved. This publication may not be reproduced or copied in any form without the permission of the copyright owner(s). Such permission is only to be given in accordance with the terms of the client's contract with NIWA. This copyright extends to all forms of copying and any storage of material in any kind of information retrieval system.

Whilst NIWA has used all reasonable endeavours to ensure that the information contained in this document is accurate, NIWA does not give any express or implied warranty as to the completeness of the information contained herein, or that it will be suitable for any purpose(s) other than those specifically contemplated during the Project or agreed by NIWA and the Client.

Contents

Executive summary	9
1 Introduction	11
2 Condensed methodology and limitations.....	13
2.1 Representative concentration pathways.....	13
2.2 Maps and tabulated climate projections.....	14
2.3 Limitations	14
3 Current and future climate of Taranaki.....	16
3.1 Temperature.....	16
3.1.1 Mean temperature.....	16
3.1.2 Maximum temperature.....	24
3.1.3 Minimum temperature	32
3.1.4 Diurnal temperature range	40
3.1.5 Frost days	43
3.1.6 Hot days.....	46
3.1.7 Growing degree days.....	49
3.2 Rainfall	52
3.2.1 Rainfall totals.....	52
3.2.2 Dry days.....	60
3.2.3 Extreme, rare rainfall events.....	68
3.3 Drought.....	72
3.3.1 Potential evapotranspiration deficit	72
3.4 Other climate variables.....	75
3.4.1 Mean wind speed.....	75
3.4.2 Strong wind (99 th percentile of mean wind speed).....	81
3.4.3 Surface solar radiation	83
3.4.4 Relative humidity.....	89
3.4.5 Air pressure	95
4 Sea-level rise and coastal impacts	97
4.1 Impacts of sea-level rise	97
4.2 Historic trend in sea-level rise	98
4.3 Projections for New Zealand sea-level rise.....	101
5 Impacts and implications from climate change in Taranaki.....	103
5.1 River flows.....	103

5.1.1	Mean annual discharge	104
5.1.2	Mean annual low flow	106
5.2	Hill country erosion and landslides.....	108
5.3	Impacts of drought and future pasture growth.....	108
5.4	Forestry	109
5.5	Horticulture.....	112
5.6	Ecosystem health	113
5.6.1	Native biodiversity (terrestrial, aquatic and marine biodiversity)	114
5.6.2	Pests and biosecurity.....	119
5.7	Human health	123
5.7.1	Direct health impacts	124
5.7.2	Indirect health impacts.....	124
6	Summary and conclusions	126
6.1	Recommendations for future work	129
7	Acknowledgements	129
8	Glossary of abbreviations and terms	130
9	References.....	131
Appendix A	Global and New Zealand climate change	142
Appendix B	Year to year climate variability and climate change	144
	The effect of El Niño and La Niña.....	144
	The effect of the Interdecadal Pacific Oscillation	145
	The effect of the Southern Annular Mode.....	145
	The influence of natural variability on climate change projections.....	146
Appendix C	Methodology.....	148
	Climate modelling	148
	Representative concentration pathways.....	149
	Hydrological modelling	151

Tables

Table 3-1:	Modelled historical and projected rainfall depths (mm) for New Plymouth for different event durations with a 50-year return period (0.02 ARI)	69
Table 3-2:	Modelled historical and projected rainfall depths (mm) for New Plymouth for different event durations with a 100-year return period (0.01 ARI)	69

Table 3-3:	Modelled historical and projected rainfall depths (mm) for Stratford for different event durations with a 50-year return period (0.02 ARI)	70
Table 3-4:	Modelled historical and projected rainfall depths (mm) for Stratford for different event durations with a 100-year return period (0.01 ARI)	70
Table 3-5:	Modelled historical and projected rainfall depths (mm) for Ōpunake for different event durations with a 50-year return period (0.02 ARI)	70
Table 3-6:	Modelled historical and projected rainfall depths (mm) for Ōpunake for different event durations with a 100-year return period (0.01 ARI)	71
Table 3-7:	Modelled historical and projected rainfall depths (mm) for Waverley for different event durations with a 50-year return period (0.02 ARI)	71
Table 3-8:	Modelled historical and projected rainfall depths (mm) for Waverley for different event durations with a 100-year return period (0.01 ARI)	71
Table 4-1:	Approximate years, from possible earliest to latest, when specific sea-level rise increments (metres above 1986–2005 baseline) could be reached for various projection scenarios of SLR for the wider New Zealand region.	102
Table 5-1:	Overall impacts of climate change on the main horticultural crops in New Zealand.	112
Table C-1:	Projected change in global mean surface air temperature.	150

Figures

Figure 1-1:	Regional and district boundaries for Taranaki.	12
Figure 3-1:	Modelled annual mean temperature, average over 1986-2005.	17
Figure 3-2:	Modelled seasonal mean temperature, average over 1986-2005.	18
Figure 3-3:	Projected annual mean temperature changes by 2040 and 2090 under RCP4.5 and RCP8.5.	19
Figure 3-4:	Projected seasonal mean temperature changes by 2040 under RCP4.5.	20
Figure 3-5:	Projected seasonal mean temperature changes by 2090 under RCP4.5.	21
Figure 3-6:	Projected seasonal mean temperature changes by 2040 under RCP8.5.	22
Figure 3-7:	Projected seasonal mean temperature changes by 2090 under RCP8.5.	23
Figure 3-8:	Modelled annual mean maximum temperature, average over 1986-2005.	25
Figure 3-9:	Modelled seasonal mean maximum temperature, average over 1986-2005.	26
Figure 3-10:	Projected annual mean maximum temperature changes by 2040 and 2090 under RCP4.5 and RCP8.5.	27
Figure 3-11:	Projected seasonal mean maximum temperature changes by 2040 under RCP4.5.	28
Figure 3-12:	Projected seasonal mean maximum temperature changes by 2090 under RCP4.5.	29
Figure 3-13:	Projected seasonal mean maximum temperature changes by 2040 under RCP8.5.	30
Figure 3-14:	Projected seasonal mean maximum temperature changes by 2090 under RCP8.5.	31
Figure 3-15:	Modelled annual mean minimum temperature, average over 1986-2005.	33
Figure 3-16:	Modelled seasonal mean minimum temperature, average over 1986-2005.	34

Figure 3-17:	Projected annual mean minimum temperature changes by 2040 and 2090 under RCP4.5 and RCP8.5.	35
Figure 3-18:	Projected seasonal mean minimum temperature changes by 2040 under RCP4.5.	36
Figure 3-19:	Projected seasonal mean minimum temperature changes by 2090 under RCP4.5.	37
Figure 3-20:	Projected seasonal mean minimum temperature changes by 2040 under RCP8.5.	38
Figure 3-21:	Projected seasonal mean minimum temperature changes by 2090 under RCP8.5.	39
Figure 3-22:	Modelled annual diurnal temperature range (Tmax minus Tmin), average over 1986-2005.	41
Figure 3-23:	Projected annual diurnal temperature range (Tmax minus Tmin) changes at 2040 (2031-2050 average) and 2090 (2081-2100) for RCP4.5 and RCP8.5.	42
Figure 3-24:	Modelled annual number of frost days (daily minimum temperature $\leq 0^{\circ}\text{C}$), average over 1986-2005.	44
Figure 3-25:	Projected annual number of frost days (daily minimum temperature $\leq 0^{\circ}\text{C}$) changes by 2040 and 2090 under RCP4.5 and RCP8.5.	45
Figure 3-26:	Modelled annual number of hot days (days with maximum temperature $\geq 25^{\circ}\text{C}$), average over 1986-2005.	47
Figure 3-27:	Projected annual hot day (days with maximum temperature $\geq 25^{\circ}\text{C}$) changes by 2040 and 2090, under RCP4.5 and RCP8.5.	48
Figure 3-28:	Median annual Growing Degree-Days (GDD) base 10°C .	50
Figure 3-29:	Projected increase in number of growing degree days per year (base 10°C) at 2040 (2031-2050) and 2090 (2081-2100) for RCP4.5 (left panels) and RCP8.5 (right panels).	51
Figure 3-30:	Modelled annual rainfall (mm), average over 1986-2005.	53
Figure 3-31:	Modelled seasonal rainfall (mm), average over 1986-2005.	54
Figure 3-32:	Projected annual rainfall changes (%).	55
Figure 3-33:	Projected seasonal rainfall changes (%) by 2040 for RCP4.5.	56
Figure 3-34:	Projected seasonal rainfall changes (%) by 2090 for RCP4.5.	57
Figure 3-35:	Projected seasonal rainfall changes (%) by 2040 for RCP8.5.	58
Figure 3-36:	Projected seasonal rainfall changes (%) by 2090 for RCP8.5.	59
Figure 3-37:	Modelled annual number of dry days (daily rainfall $< 1\text{mm}$), average over 1986-2005.	61
Figure 3-38:	Modelled seasonal number of dry days (daily rainfall $< 1\text{mm}$), average over 1986-2005.	62
Figure 3-39:	Projected annual number of dry day (daily rainfall $< 1\text{mm}$) changes by 2040 and 2090, under RCP4.5 and RCP8.5.	63
Figure 3-40:	Projected seasonal number of dry day (daily rainfall $< 1\text{mm}$) changes by 2040 for RCP4.5.	64
Figure 3-41:	Projected seasonal number of dry day (daily rainfall $< 1\text{mm}$) changes by 2090 for RCP4.5.	65
Figure 3-42:	Projected seasonal number of dry day (daily rainfall $< 1\text{mm}$) changes by 2040 for RCP8.5.	66
Figure 3-43:	Projected seasonal number of dry day (daily rainfall $< 1\text{mm}$) changes by 2090 for RCP8.5.	67

Figure 3-44:	Modelled annual potential evapotranspiration deficit accumulation (mm), average over 1986-2005.	73
Figure 3-45:	Projected annual potential evapotranspiration deficit accumulation (mm) changes by 2040 and 2090 under RCP4.5 and RCP8.5.	74
Figure 3-46:	Projected annual mean wind speed changes by 2040 and 2090, under RCP4.5 and RCP8.5.	76
Figure 3-47:	Projected seasonal mean wind speed changes by 2040 for RCP4.5.	77
Figure 3-48:	Projected seasonal mean wind speed changes by 2090 for RCP4.5.	78
Figure 3-49:	Projected seasonal mean wind speed changes by 2040 for RCP8.5.	79
Figure 3-50:	Projected seasonal mean wind speed changes by 2090 for RCP8.5.	80
Figure 3-51:	Projected annual 99 th percentile daily mean wind speed changes (%) by 2040 and 2090 under RCP4.5 and RCP8.5.	82
Figure 3-52:	Projected annual mean surface solar radiation changes by 2040 and 2090, under RCP4.5 and RCP8.5.	84
Figure 3-53:	Projected seasonal mean surface solar radiation changes by 2040 for RCP4.5.	85
Figure 3-54:	Projected seasonal mean surface solar radiation changes by 2090 for RCP4.5.	86
Figure 3-55:	Projected seasonal mean surface solar radiation changes by 2040 for RCP8.5.	87
Figure 3-56:	Projected seasonal mean surface solar radiation changes by 2090 for RCP8.5.	88
Figure 3-57:	Projected annual mean relative humidity changes by 2040 and 2090, under RCP4.5 and RCP8.5.	90
Figure 3-58:	Projected seasonal mean relative humidity changes by 2040 for RCP4.5.	91
Figure 3-59:	Projected seasonal mean relative humidity changes by 2090 for RCP4.5.	92
Figure 3-60:	Projected seasonal mean relative humidity changes by 2040 for RCP8.5.	93
Figure 3-61:	Projected seasonal mean relative humidity changes by 2090 for RCP8.5.	94
Figure 3-62:	Average seasonal mean sea level pressure over the Southwest Pacific, 1981-2010.	96
Figure 4-1:	Relative SLR rates up to and including 2019 (excluding Whangarei), determined from longer sea-level gauge records at the four main ports (Auckland, Wellington, Lyttelton, Dunedin) and shorter records from the remaining sites.	99
Figure 4-2:	Map of regional trend in SLR from 1993 to 1 September 2020 based on satellite altimetry missions.	99
Figure 4-3:	Average vertical land movement for near-coastal continuous GPS Sites across the North Island and upper South Island, New Zealand.	100
Figure 4-4:	Four scenarios of New Zealand-wide regional SLR projections, with extensions to 2150.	103
Figure 5-1:	Percent changes in multi-model median of the mean discharge across Taranaki for mid (top) and late-century (bottom).	105
Figure 5-2:	Percent changes in multi-model median of the mean annual low flow (MALF) across Taranaki for mid (top) and late-century (bottom).	107
Figure 5-3:	Erosion beside a sea wall in Whitianga.	117
Figure 5-4:	Regional variation of the projected change in SST for the End-Century (2081-2100) compared with present-day (1976-2005) under RCP8.5.	118

Figure 5-5:	The spatial variation in mean surface pH in the Southwest Pacific.	119
Figure 5-6:	Ecoclimatic Index scores for the Queensland fruitfly, <i>Bactrocera tryoni</i> , for three periods 1980-1999, 2030-2049, and 2080-2099.	121
Figure A-1:	New Zealand national temperature series, 1909-2021.	143
Figure B-2:	Average summer percentage of normal rainfall during El Niño (left) and La Niña (right).	145
Figure B-3:	New Zealand modelled air temperature.	147
Figure C-4:	Schematic diagram showing the dynamical downscaling approach.	149
Figure C-5:	CMIP5 multi-model simulated time series from 1950-2100 for change in global annual mean surface temperature relative to 1986-2005.	151

Executive summary

The climate of Taranaki is changing, and these changes will continue for the foreseeable future. It is internationally accepted that human greenhouse gas emissions are the dominant cause of recent global climate change, and that further changes will result from increasing concentrations of greenhouse gases in the atmosphere. The rate of future climate change depends on how fast atmospheric greenhouse gas concentrations continue to increase.

Taranaki Regional Council commissioned NIWA to undertake a review of climate change projections and impacts for the Taranaki region. This report addresses expected changes for a range of climate variables out to 2100 and draws heavily on climate model simulations from the Intergovernmental Panel on Climate Change (IPCC) Fifth Assessment Report. The following bullet points outline some key findings of this report:

- The projected temperature changes increase with time and greenhouse gas concentration pathway. Future annual average warming spans a wide range: 0.50-1.00°C by 2040, and 1.00-1.50°C (medium greenhouse gas concentration pathway: RCP4.5) or 2.50-3.00°C (high greenhouse gas concentration pathway: RCP8.5) by 2090.
- Annual average maximum temperatures are expected to increase by 0.75-1.00°C by 2040 (RCP4.5). By 2090, maximum temperatures are projected to increase by 1.25-2.00°C (RCP4.5) or 2.50-3.50°C (RCP8.5).
- The average number of hot days is expected to increase with time and increasing greenhouse gas concentrations. Up to 15 more hot days are projected by 2040 (RCP4.5 and RCP8.5), and up to 63 more days are projected by 2090 (RCP8.5).
- Annual average minimum temperatures are expected to increase by up to 0.50-0.75°C by 2040 (RCP4.5). By 2090, minimum temperatures are projected to increase by 1.00-1.25°C (RCP4.5) or 2.00-3.00°C (RCP8.5).
- The average number of frost days is expected to decrease with time and greenhouse gas concentrations. The largest decreases are projected for high elevation and inland locations, with up to 15 fewer frost days projected by 2040 (RCP8.5), and up to 15 (RCP4.5) or 23 (RCP8.5) fewer days by 2090.
- Projected changes in rainfall show variability across Taranaki. Annually, rainfall is projected to increase for most of the region under both RCP4.5 and RCP8.5. By 2090, larger and more extensive changes to rainfall are projected at the seasonal scale. For some parts, winter increases of 8-22% (RCP8.5) and spring decreases of up to 6% (RCP4.5) are projected.
- Extreme, rare rainfall events are projected to become more severe in the future. Short duration extreme rainfall events (e.g. thunderstorms) have the largest relative increases compared with longer duration extreme rainfall events (e.g. ex-tropical low pressure systems).
- Drought potential is projected to increase across Taranaki, with annual accumulated Potential Evapotranspiration Deficit (PED) totals increasing with time and increasing greenhouse gas concentrations. By 2040, PED totals are projected to increase by 25-90

mm. By 2090, PED totals are projected to increase by 25-90 mm (RCP4.5) or 30-110 mm (RCP8.5).

The effects of climate change on hydrological characteristics were examined by driving NIWA's national hydrological model with downscaled Global Climate Model outputs from 1971-2099 under different greenhouse gas concentration pathways:

- Annual average discharge is projected to remain stable or slightly increase across both greenhouse gas concentration pathways and future time periods.
- Mean annual low flow (MALF) magnitudes are expected to decrease across both greenhouse gas concentration pathways and future time periods for most catchments. A decrease in MALF of up to 50% is expected for most of the river systems in the region with increased greenhouse gas concentration and time.

One of the most certain consequences of increasing concentrations of atmospheric greenhouse gases and associated warming is the rising sea level. Rising sea level in past decades has already affected human activities and infrastructure in coastal areas in New Zealand, with a higher base mean sea level contributing to increased vulnerability to storms and tsunamis.

- Rising sea level has already been observed in Taranaki. Absolute sea-level rise (SLR), calculated from satellite altimetry, shows the region is trending at an increase of around 4 mm/year (trend for 1993-present), which is close to the New Zealand-wide average of 4.4 mm/year (calculated up to the end of 2015).
- By 2090, sea-level rise of 0.5 m (RCP4.5) or 0.7 m (RCP8.5) is projected (relative to 1986-2005 baseline).

The following points summarise ongoing and potential future impacts of a changing climate on different sectors and environments in Taranaki:

- A warmer atmosphere in the future is expected to result in increases to rainfall intensity. Increased rainfall intensity can cause soil saturation issues for the agricultural sector. It also increases the risk of flooding events which have associated adverse impacts such as damage to infrastructure.
- Increased risk of land degradation resulting from landslides and soil erosion.
- Warmer winter and spring periods will allow increased seasonal pasture growth rates.
- Increased concentrations of atmospheric carbon dioxide should increase forest, pasture, crop, and horticulture productivity, if not limited by water availability.
- Human health will also be affected by a changing climate, for example due to the increasing prevalence of hot conditions and heatwaves.
- Ongoing sea-level rise is likely to increase exposure of infrastructure to extreme coastal flooding, as well as cause habitat loss at the coastal margins where ecosystems are not able to move further inland (coastal squeeze). Exposure is likely to increase over time in response to higher sea levels.

1 Introduction

Climate change is already affecting New Zealand and the Taranaki region with downstream effects on our natural environment, the economy, and communities. In the coming decades, climate change is highly likely to increasingly pose challenges to New Zealanders' way of life.

Taranaki Regional Council (TRC) commissioned the National Institute of Water and Atmospheric Research (NIWA) to undertake a review of climate change projections and impacts for the Taranaki region (regional extent shown in Figure 1-1). This work follows the publication of the Intergovernmental Panel on Climate Change (IPCC) Fifth Assessment Report in 2013 and 2014, and the New Zealand climate change projections report published by the Ministry for the Environment (Ministry for the Environment, 2018). The contents of this technical report include analysis of climate projections for the Taranaki region in greater detail than the national-scale analysis. Regional-scale climate projection maps have been provided for 16 different climate and hydrological variables and indices.

This technical report describes changes which are likely to occur over the 21st century to the climate of the Taranaki region. Consideration about future change incorporates knowledge of both natural variations in the climate and changes that may result from increasing global concentrations of greenhouse gases that are contributed to by human activities. Climatic variables discussed in this report include temperature, rainfall, and potential evapotranspiration deficit (a measure of drought potential). Projections for sea-level rise and river flows are also discussed. Commentary on climate change impacts and implications for some of the different environments and sectors of Taranaki are provided, including erosion and landslides, human and ecosystem health, and pasture growth.

Some of the information that underpins portions of this report resulted from academic studies based on the latest assessments of the Intergovernmental Panel on Climate Change (IPCC, 2013; 2014a; 2014b; 2014c). Details specific to Taranaki were based on scenarios for New Zealand that were generated by NIWA from downscaling of global climate model simulations. This effort utilised several IPCC representative concentration pathways for the future and this was achieved through NIWA's core-funded Regional Modelling Programme. The climate change information presented in this report is consistent with national-scale climate change guidance produced for the Ministry for the Environment (2018), and sea-level rise information is consistent with the coastal hazards guidance manual published by the Ministry for the Environment (2017).

A brief introduction to global and New Zealand climate change, based on the IPCC Fifth Assessment Report, is provided in Appendix A. Components of interannual climate variability are described in Appendix B.

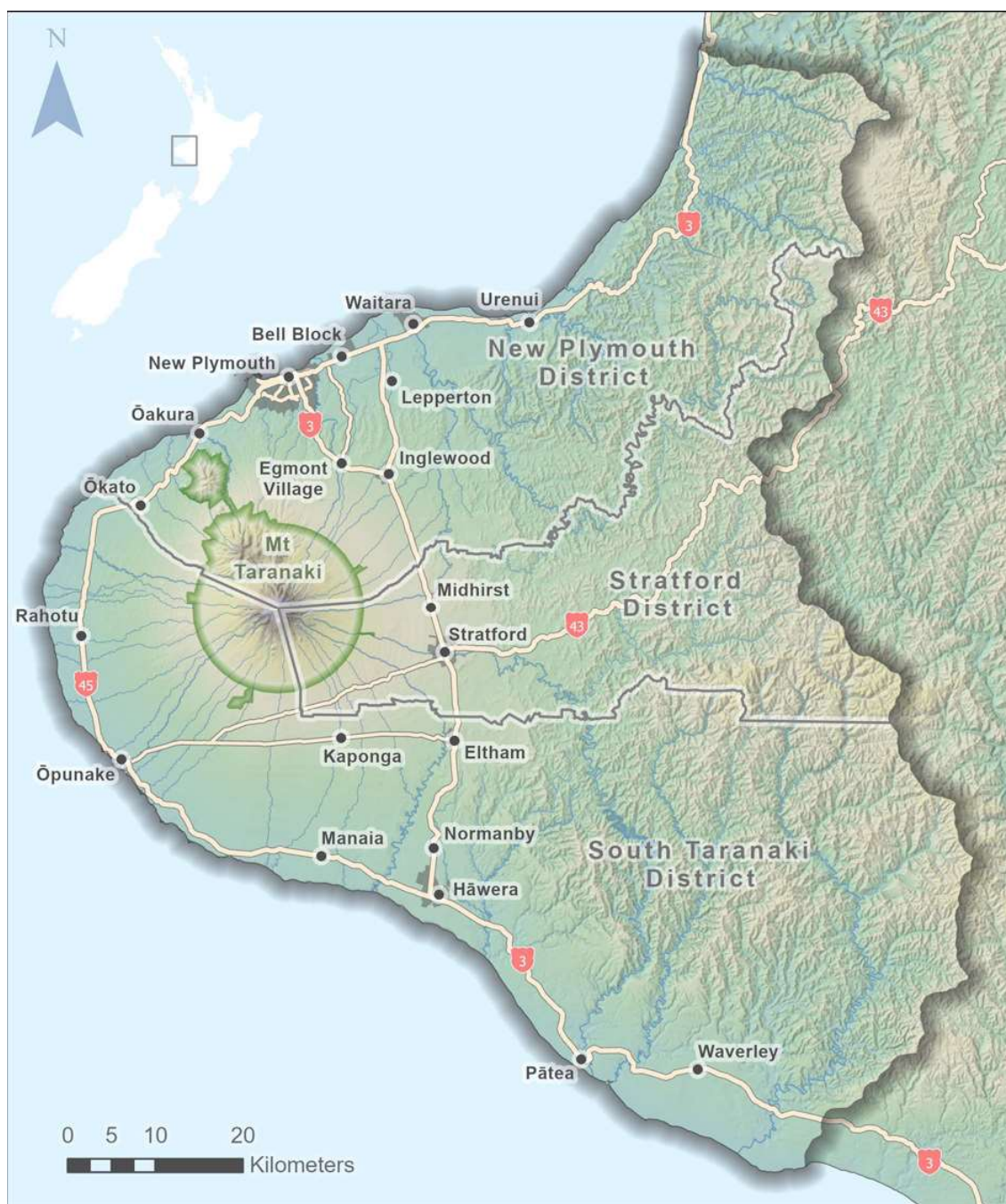

Figure 1-1: Regional and district boundaries for Taranaki. The green border about Mt Taranaki indicates the extent of the Egmont National Park.

2 Condensed methodology and limitations

A detailed methodology explaining the modelling approach for the climate change projections presented for Taranaki is provided in Appendix C. This section provides a brief introduction to representative concentration pathways (RCPs) (Section 2.1), how the maps and tabulated climate projections are derived (Section 2.2), and limitations on the results and use of data presented in this report (Section 2.3).

2.1 Representative concentration pathways

In this report, the downscaled results of the selected global climate models based on two RCP scenarios (RCP4.5 and RCP8.5) are presented. The RCPs are scenarios of how greenhouse gas concentrations and other atmosphere pollutants might change during the course of the 21st Century. The rationale for choosing these two scenarios was to present a ‘high end’ scenario if atmospheric greenhouse gas concentrations continue to rise at high rates (RCP8.5) and a scenario which could be realistic if moderate global action is taken towards mitigating greenhouse gas emissions (RCP4.5). Including all four RCP scenarios within the body of this report would make it unwieldy, but GIS datasets for climate projections of the four RCPs were provided to the Council. For sea-level rise, projections for all four scenarios from the Ministry for the Environment (2017) coastal guidance, comprising RCP2.6, RCP4.5 and RCP8.5 (with a second high-end H⁺ scenario to cover the potential for runaway polar ice sheet instabilities), are presented in the sea-level rise and coastal impacts assessment (Section 4).

RCP8.5 is described as a high-risk scenario, with greenhouse gas concentrations continuing to increase at the current or an accelerated rate. Whilst global emissions are unlikely to continue increasing at current rates to the end of the 21st century (Hausfather & Peters, 2020), the RCP8.5 projections serve the purpose of defining the upper envelope of likely futures required for high-risk impacts. Additional unaccounted risks resulting from other mechanisms (e.g. positive feedback loops) may result in impacts similar to those projected in the RCP8.5 scenario, even if the emissions scenario doesn’t play out as projected. Examples of positive feedback loops include the melting of permafrost in Arctic regions, melting ice (e.g. Arctic sea ice) and clouds. Notably, RCP8.5 most closely resembles the total cumulative carbon dioxide emissions from 2005-2020, thus remaining RCPs assume a level of mitigation during the 2005-2020 period that did not occur (Schwalm *et al.*, 2020).

The RCPs inform projections which provide plausible futures under climate change. However, climate change over the remainder of the 21st century and beyond is uncertain. This is because:

- It is unknown how greenhouse gas concentrations will actually change over this period. Emissions may be significantly reduced, or they may continue to increase, or they may plateau. The two RCPs selected represent two representative choices among a wide range of possible options.
- Limitations in understanding of climate processes and how they are represented in the climate models used to predict how the climate will change. There is considerable complexity and inherent uncertainty in climate modelling (e.g. the response of the Antarctic ice sheet to increasing temperatures resulting in increased sea level rise).
- Uncertainty in natural climate variability.

This inherent uncertainty is the basis for why projected climate changes (for the globe and for New Zealand) are modelled based on a suite of RCPs. For risk assessments, it is best practice (e.g. as was done for the National Climate Change Risk Assessment; Ministry for the Environment, 2020) to consider climate change projections based on a range of RCPs, including a high concentration pathway. The RCP8.5 projections serve the purpose of defining the upper envelope of likely futures required for high-risk impacts.

2.2 Maps and tabulated climate projections

Downscaled climate projection data is presented as 5 km x 5 km square pixels over New Zealand. Data were downscaled only where low-resolution cells in the climate model consisted of land coverage and where they overlapped high-resolution cells on land. For display purposes, NIWA has undertaken interpolation to continue the climate projections to the coast for the climate change and historic climate maps presented in Section 3. The nearest neighbour interpolation method was used to do this, where the value of the empty coastal cell was estimated using the value of the nearest neighbouring cells. Because the values at these locations are estimates generated simply for presentation purposes (i.e. not a direct output of the climate change model), mapped climate change values at these coastal locations may go unmentioned in this report.

Climate projections are presented as a 20-year average for two future periods: 2031-2050 (termed '2040') and 2081-2100 (termed '2090'). All maps show changes relative to the baseline climate of 1986-2005 (termed '1995'). At the start of each subsection in Section 3.1 to Section 3.4, summary tables present an overview of the projected changes, relative to the 1995 baseline, across Taranaki. These span the entire range of projections illustrated in the associated maps. As such, only isolated portions of the area may observe projected changes at the lower and upper limits of the range presented in the summary tables. The reader is referred to the maps for detailed projections, and also referred to the limitations (Section 2.3) associated with the interpretation of these maps.

Note, the legend increments for many of the maps presented in this report are not linear. This is necessary to encapsulate the observed spatial variability across Taranaki. Historic maps are not provided for mean wind speed, strong wind, surface solar radiation and relative humidity as these have not been bias-corrected, and therefore do not provide a reliable representation of the observed magnitude of these variables.

GIS datasets for climate projections of all four RCPs were provided to TRC.

2.3 Limitations

As with any modelling exercise, there are limitations on the results and use of the data. This section outlines some of these limitations and caveats that should be considered when using the results in this report.

- Though only a small number of model simulations (six) were possible due to the large computing resources required for running climate model simulations, they were very carefully selected to cover a wide range of climate model projections.
- The average of six models is used in this report, however data from individual models is available for further assessment if required in the future. The six models chosen represented historic climate conditions in New Zealand well, and span a range of future outcomes. The climate signal is better represented by ensemble averages since the uncertainty due to climate models and internal variability is much reduced.

- The time periods chosen for historic and future projection span 20-year periods. This is seen as a relatively short timeframe to understand average conditions in the historic period and in the future, as there is likely an influence of underlying low frequency climate variability (e.g. decadal signals from climate drivers like the Interdecadal Pacific Oscillation etc.). However, as climate data is subject to significant trends, a short period is more homogenous and representative. Moreover, the IPCC uses 20-year periods, so we have followed that approach for consistency.
- Care needs to be taken when interpreting grid-point-scale projections such as those available in the GIS layers provided to TRC. The data have been bias-corrected, downscaled and interpolated from the 30 km regional climate model grid to the 5 km grid across New Zealand using physically based models and interpolation. The regional climate model and bias correction may not accurately reproduce the role of Mt Taranaki in blocking rainfall from the Tasman Sea, or the maritime influence of the sea on temperature indices, for example. Therefore, the data from these grid points does not correspond to on-the-ground observations. It is more appropriate to consider relative patterns rather than absolute values, e.g. the magnitude of change at different time periods and scenarios.
- The distinctive topography of Mount Taranaki (i.e. volcanic cone, where the land area decreases rapidly as elevation increases) is not well accounted for by the climate model grids. Therefore, the modelled historic data (and resultantly, the projected changes) over the mountain's upper slopes is not an accurate representation of what would be recorded in those parts. For example, the models will underestimate rainfall and frost days for Mount Taranaki's highest elevations, and modelled temperatures will be higher than observed. Again, the reader is encouraged to consider relative patterns of projected change, rather than absolute values.

Although there are some limitations and caveats in the approach used here, considerable effort has been made to generate physically consistent climate change projections for Taranaki at unprecedented temporal and spatial resolutions. A considerable research effort has also been dedicated to validating simulated climate variables, and thus the projections provide a good basis for risk assessments and adaptation plans.

3 Current and future climate of Taranaki

3.1 Temperature

3.1.1 Mean temperature

Projected mean temperature changes (°C) across Taranaki region				
Annual:				
	Period	RCP4.5	RCP8.5	
	2040	+0.50-1.00	+0.75-1.00	
	2090	+1.00-1.50	+2.50-3.00	
Seasonal:				
	RCP4.5		RCP8.5	
	2040	2090	2040	2090
Summer	+0.50-1.00	+1.00-1.50	+0.75-1.00	+2.00-3.50
Autumn	+0.75-1.00	+1.25-1.50	+0.75-1.25	+2.50-3.50
Winter	+0.50-0.75	+1.00-1.25	+0.50-1.00	+2.00-3.00
Spring	+0.50-1.00	+1.00-1.50	+0.50-1.00	+2.00-3.00

Historic (average over 1986-2005) and future (average over 2031-2050 and 2081-2100) maps for mean temperature are shown in this section. The historic maps show annual and seasonal mean temperature in units of degrees Celsius (°C) and the future projection maps show the change in mean temperature compared with the present day, in units of °C. Note that the historic maps are on a different colour scale to the future projection maps.

For the modelled historic period, coastal and low elevation portions of Taranaki have the highest annual and seasonal mean temperatures whereas some areas further inland have lower mean temperatures, particularly the higher elevations of Mount Taranaki (Figure 3-1 and Figure 3-2).

Representative concentration pathway (RCP) 4.5

By 2040, annual and seasonal mean temperatures are projected to increase by 0.50-1.00°C under RCP4.5 (Figure 3-3 to Figure 3-4).

By 2090, annual mean temperatures are projected to increase by 1.00-1.50°C (Figure 3-3). At the seasonal scale, projected increases to mean temperature also range from 1.00-1.50°C (Figure 3-5). The highest projected increases by 2090 under RCP4.5 are in the range of 1.25-1.50°C, and occur throughout Taranaki in autumn.

Representative concentration pathway (RCP) 8.5

By 2040, annual mean temperatures are projected to increase by 0.75-1.00°C (Figure 3-3). This is also the case for majority of the region during summer and winter, while mean temperatures for most the region are projected to increase by 1.00-1.25°C during autumn (Figure 3-6).

By 2090, annual mean temperatures under RCP8.5 are projected to be around 2.50-3.00°C higher for Taranaki (Figure 3-3). At the seasonal scale, projected increases to mean temperatures are generally higher for summer and autumn (up to 3.00-3.50°C in northern areas), with the majority of the region projected to increase by 2.50-3.00°C in winter (Figure 3-7).

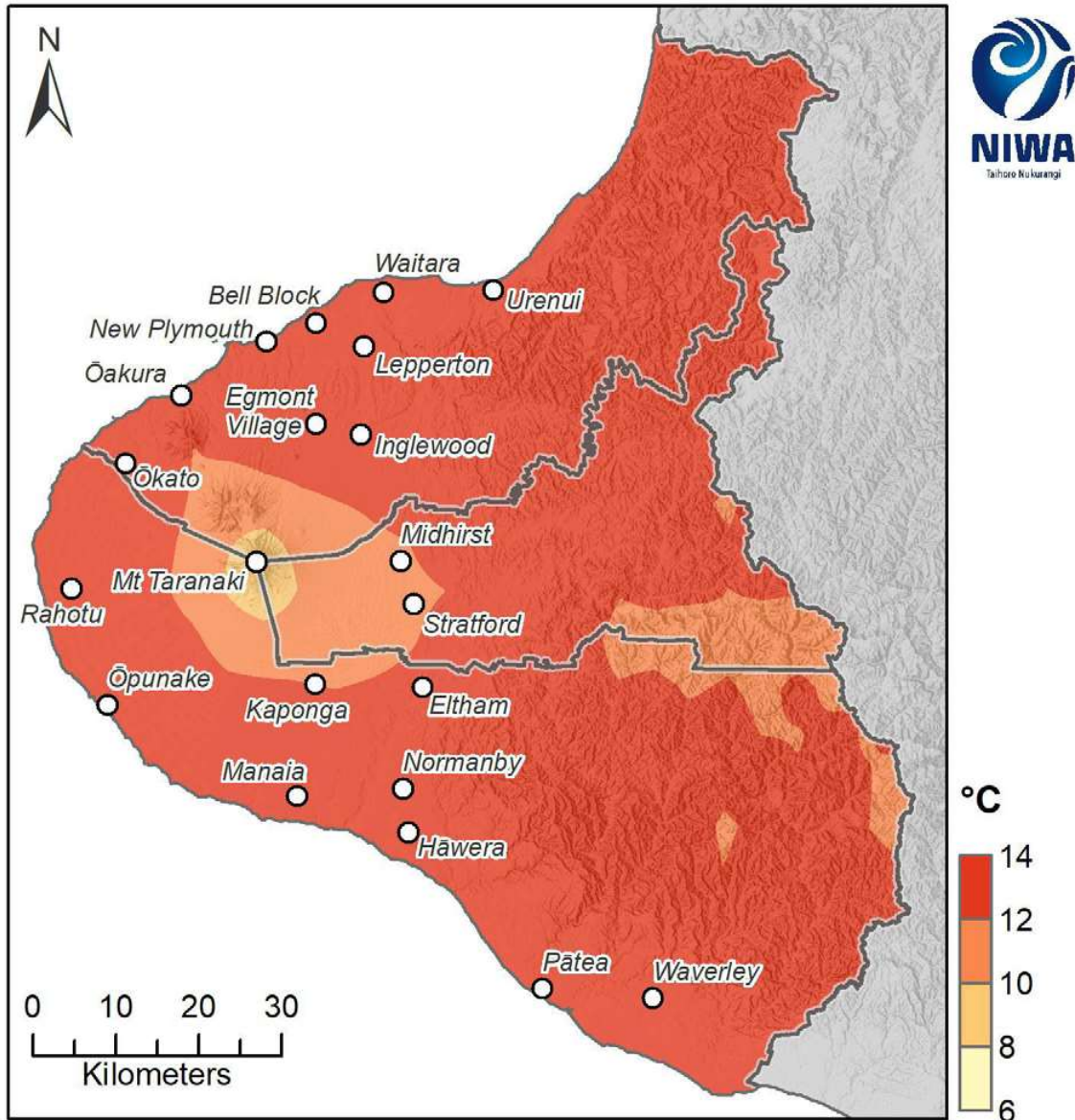

Annual Mean Temperature
Modelled historic climate (1986-2005)

Figure 3-1: Modelled annual mean temperature, average over 1986-2005. Results are based on dynamical downscaled projections using NIWA's Regional Climate Model. Resolution of projection is 5km x 5km.

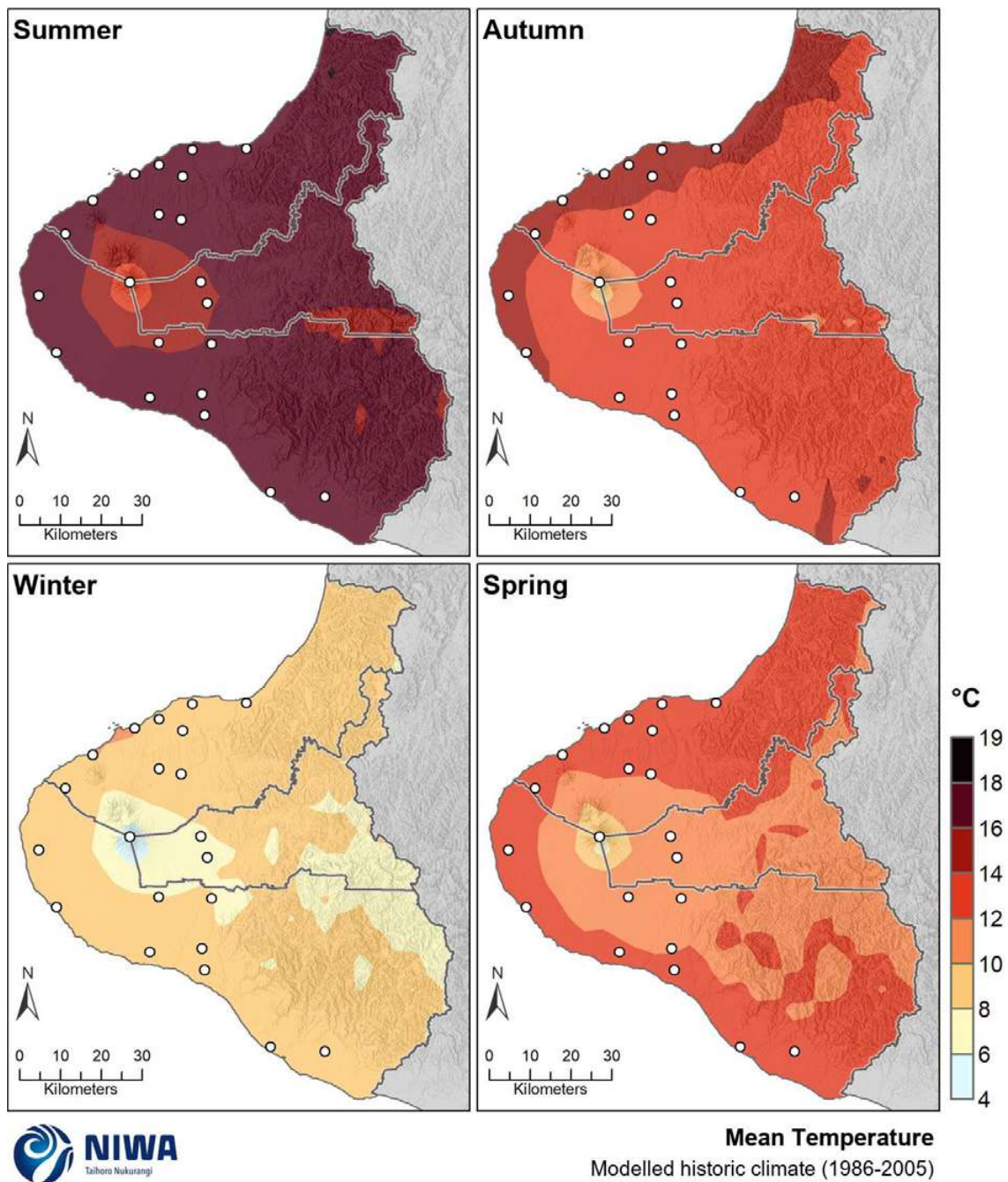

Figure 3-2: Modelled seasonal mean temperature, average over 1986-2005. Results are based on dynamical downscaled projections using NIWA's Regional Climate Model. Resolution of projection is 5km x 5km.

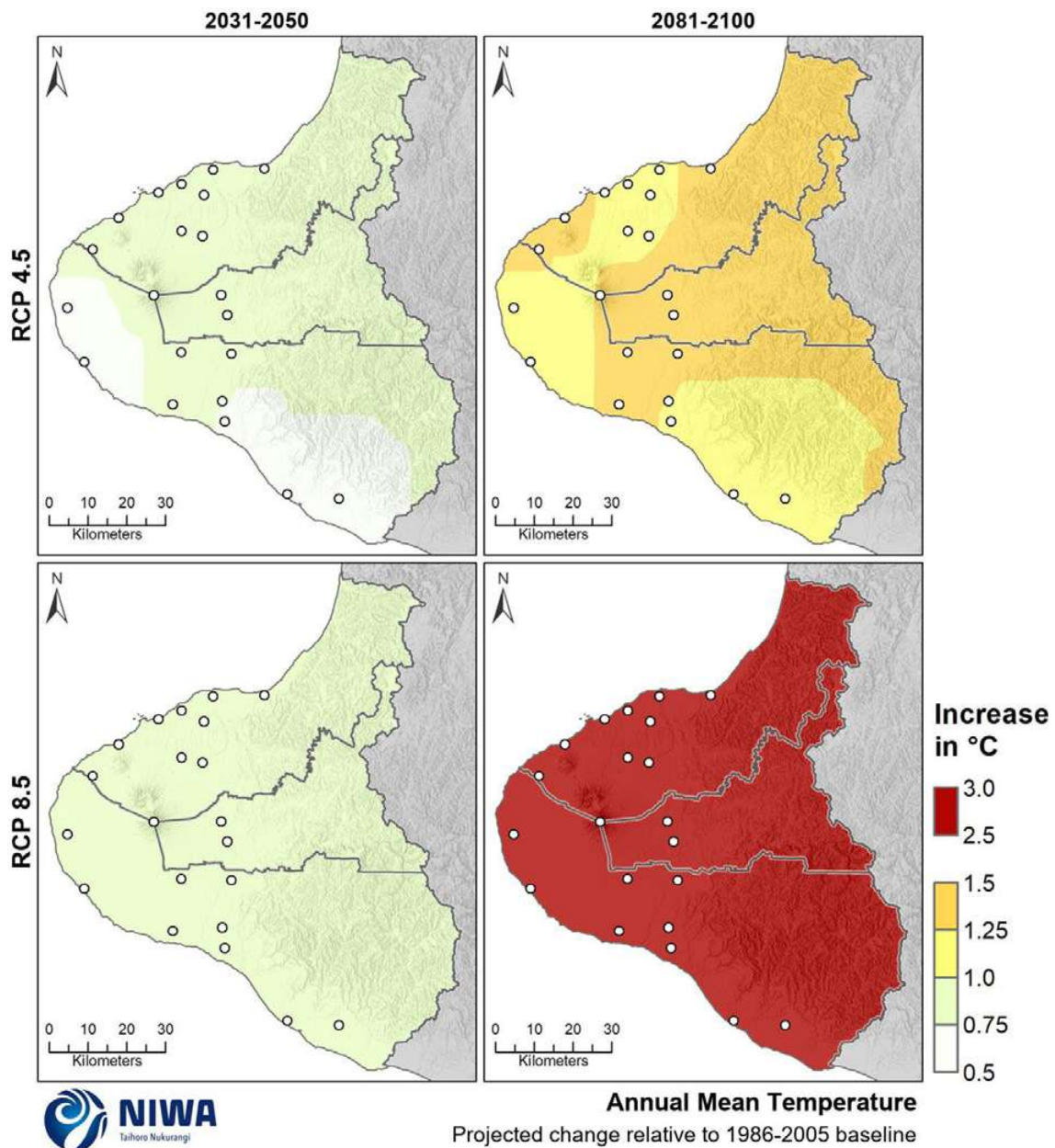
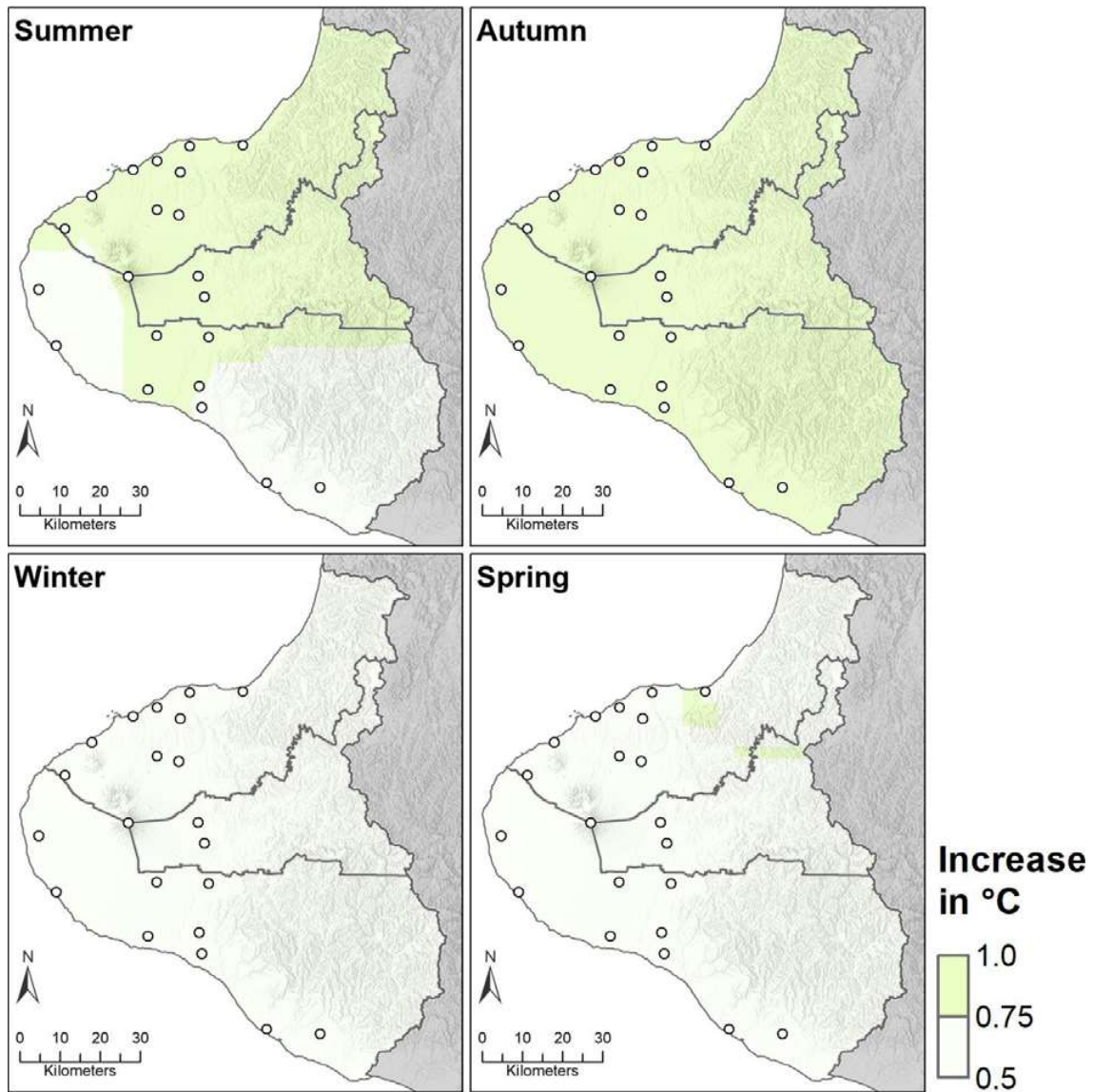
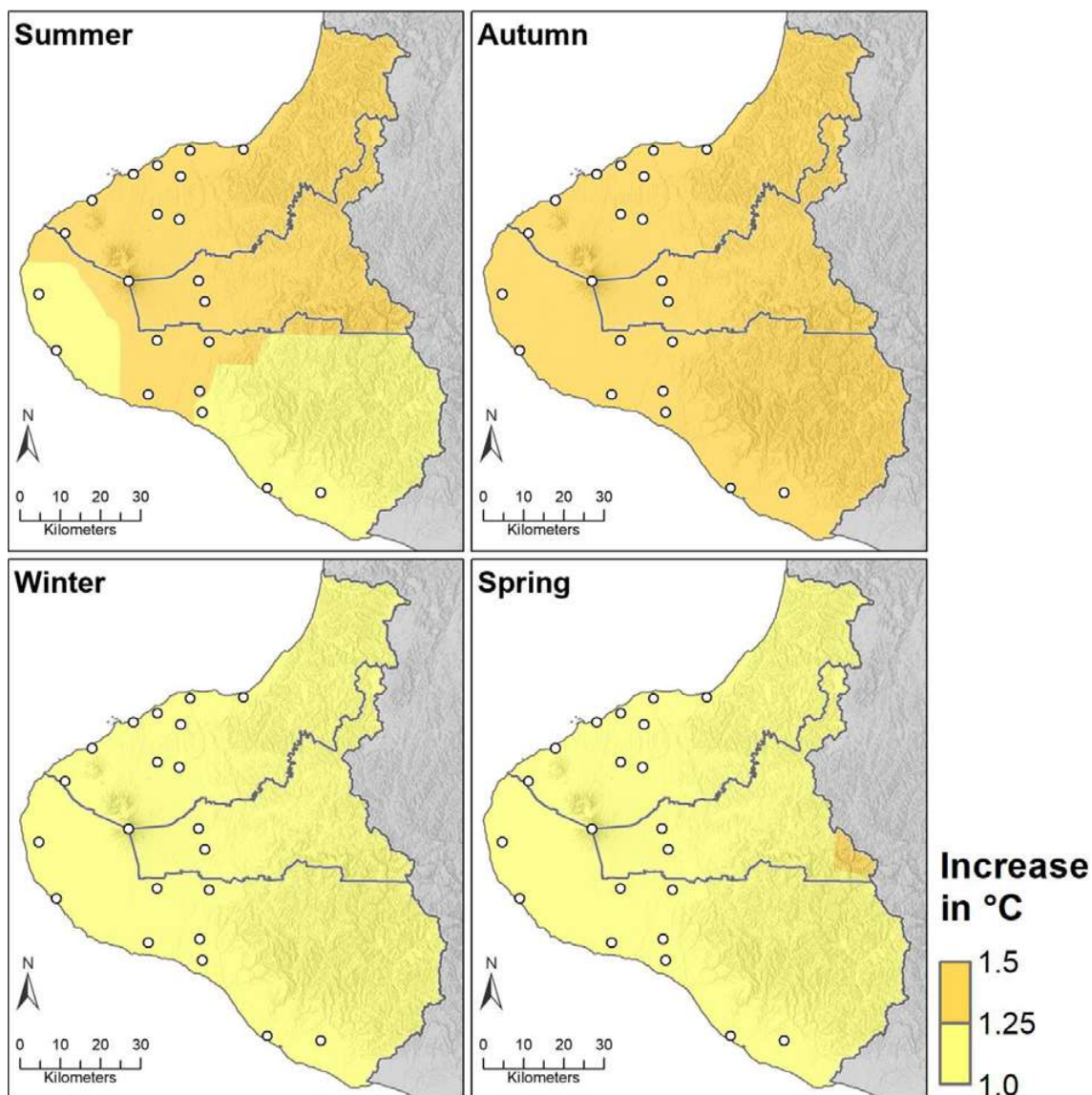

Figure 3-3: Projected annual mean temperature changes by 2040 and 2090 under RCP4.5 and RCP8.5. Relative to 1986-2005 average, based on the average of six global climate models. Results are based on dynamical downscaled projections using NIWA's Regional Climate Model. Resolution of projection is 5km x 5km.



Seasonal Mean Temperature
Projected change by 2031-2050 (from 1986-2005) | RCP: 4.5

Figure 3-4: Projected seasonal mean temperature changes by 2040 under RCP4.5. Relative to 1986-2005 average, based on the average of six global climate models. Results are based on dynamical downscaled projections using NIWA's Regional Climate Model. Resolution of projection is 5km x 5km.



Seasonal Mean Temperature
Projected change by 2081-2100 (from 1986-2005) | RCP: 4.5

Figure 3-5: Projected seasonal mean temperature changes by 2090 under RCP4.5. Relative to 1986-2005 average, based on the average of six global climate models. Results are based on dynamical downscaled projections using NIWA's Regional Climate Model. Resolution of projection is 5km x 5km.

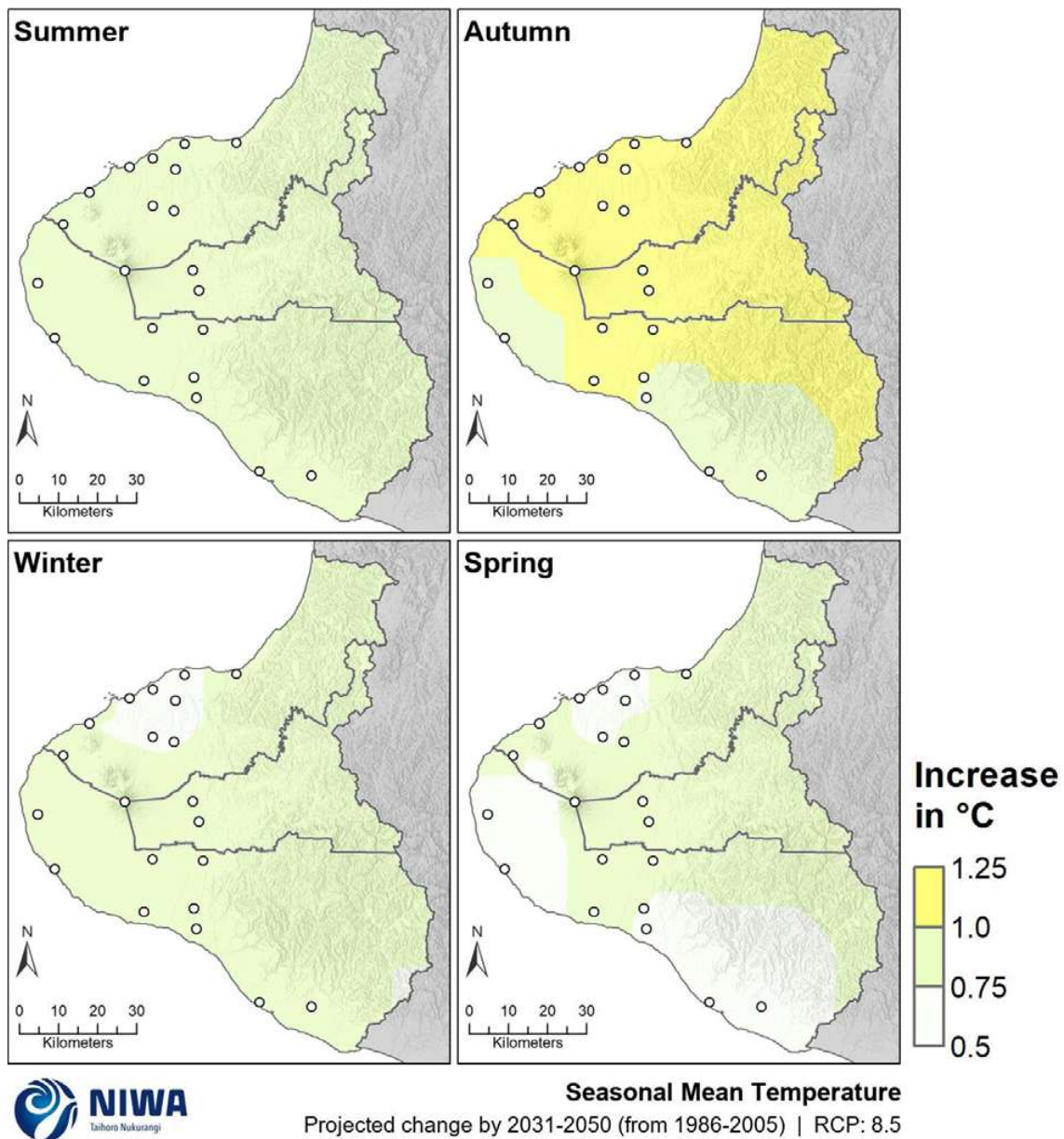

Figure 3-6: Projected seasonal mean temperature changes by 2040 under RCP8.5. Relative to 1986-2005 average, based on the average of six global climate models. Results are based on dynamical downscaled projections using NIWA's Regional Climate Model. Resolution of projection is 5km x 5km.

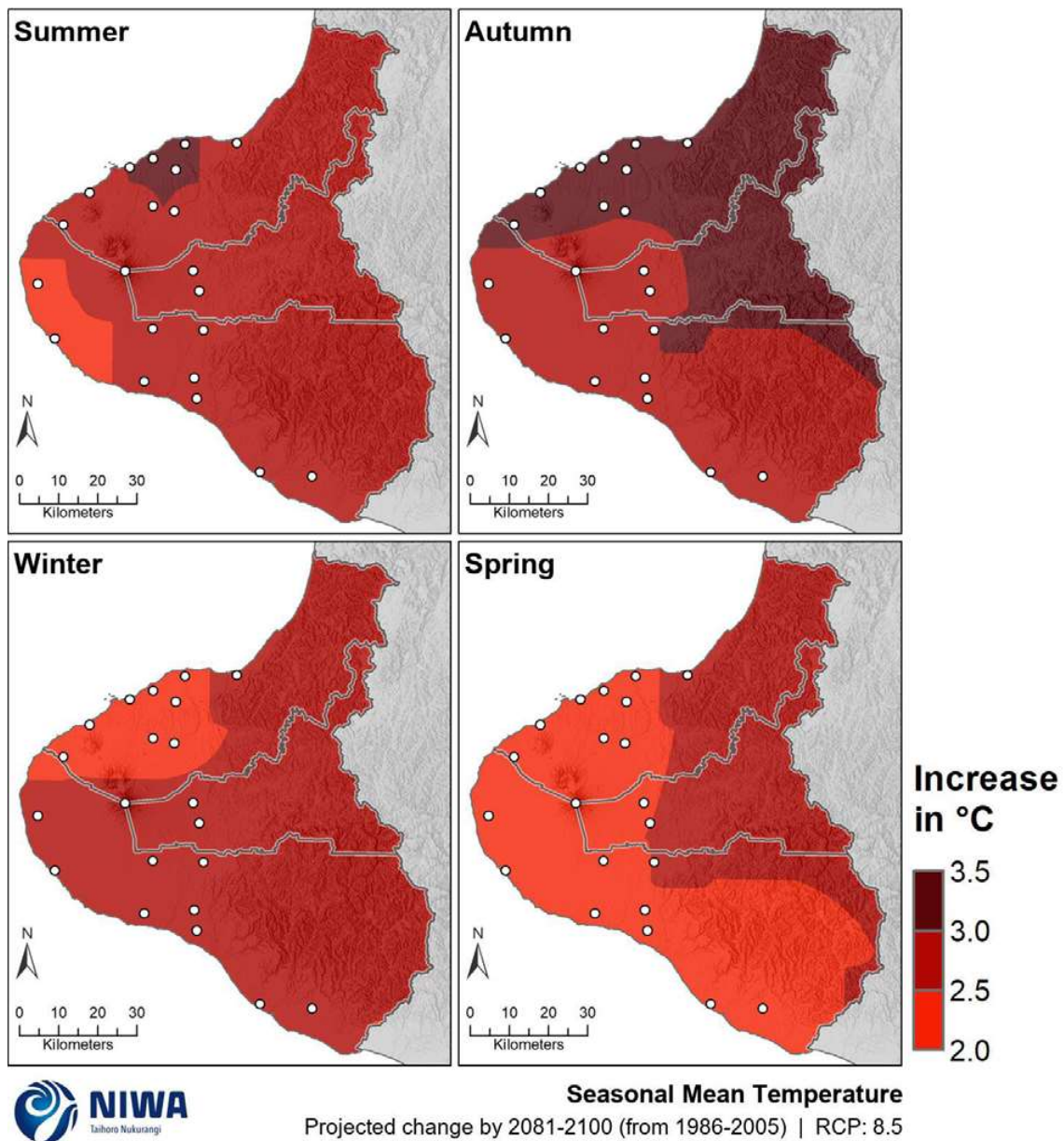

Figure 3-7: Projected seasonal mean temperature changes by 2090 under RCP8.5. Relative to 1986-2005 average, based on the average of six global climate models. Results are based on dynamical downscaled projections using NIWA's Regional Climate Model. Resolution of projection is 5km x 5km.

3.1.2 Maximum temperature

Projected maximum temperature changes (°C) for Taranaki region					
Annual:					
	Period	RCP4.5	RCP8.5		
	2040	+0.75-1.00	+0.75-1.25		
	2090	+1.25-2.00	+2.50-3.50		
Seasonal:					
		RCP4.5		RCP8.5	
		2040	2090	2040	2090
Summer		+0.75-1.25	+1.25-2.00	+0.75-1.25	+2.50-3.50
Autumn		+0.75-1.25	+1.25-2.00	+1.00-1.50	+2.50-4.00
Winter		+0.50-1.00	+1.00-1.50	+0.50-1.25	+2.00-3.50
Spring		+0.50-1.00	+1.00-2.00	+0.75-1.25	+2.00-3.50

Maximum temperatures are generally recorded in the afternoon hours of the day, and therefore are known as day-time temperatures. Historic (average over 1986-2005) and future (average over 2031-2050 and 2081-2100) maps for mean maximum temperature are shown in this section. The historic maps show annual and seasonal mean maximum temperature in units of degrees Celsius (°C) and the future projection maps show the change in mean maximum temperature compared with the historic period, in units of °C. Note that the historic maps are on a different colour scale to the future projection maps.

For the historic period, annual mean maximum temperatures of 16-18°C are common in Taranaki (Figure 3-8). Summer mean maximum temperatures of 20-23°C are typical in the region, while autumn mean maximum temperatures are approximately 2°C higher than in spring.

Representative concentration pathway (RCP) 4.5

By 2040, annual mean maximum temperatures are projected to increase by 0.75-1.00°C under RCP4.5 (Figure 3-10). At the seasonal scale, winter and spring maximum temperatures are projected to increase by 0.50-1.00°C, while increases for summer and autumn range from 0.75-1.25°C (Figure 3-11).

By 2090, projected changes to annual mean maximum temperatures are higher than 2040, with increases of 1.25-2.00°C for the region (Figure 3-10). Summer and autumn maximum temperatures are projected to increase by 1.25-2.00°C, while winter is projected to have maximum temperature increases ranging from 1.00-1.50°C.

Representative concentration pathway (RCP) 8.5

By 2040, annual mean maximum temperatures are projected to increase by 0.75-1.25°C under RCP8.5 (Figure 3-10). At the seasonal scale, autumn maximum temperatures are projected to increase by 1.00-1.50°C with projected increases of 0.75-1.25°C in summer and spring (Figure 3-13).

By 2090, projected increases to maximum temperatures are considerable, and much greater than under RCP4.5, with annual increases of 2.50-3.50°C projected for Taranaki (Figure 3-10). At the seasonal scale, autumn maximum temperatures are projected to increase by the most across the region, with increases of 2.50-4.00°C (Figure 3-14). The smallest increases (although still considerable) are projected around New Plymouth in winter, and southern parts of the region in spring, with projected increases of 2.00-2.50°C.

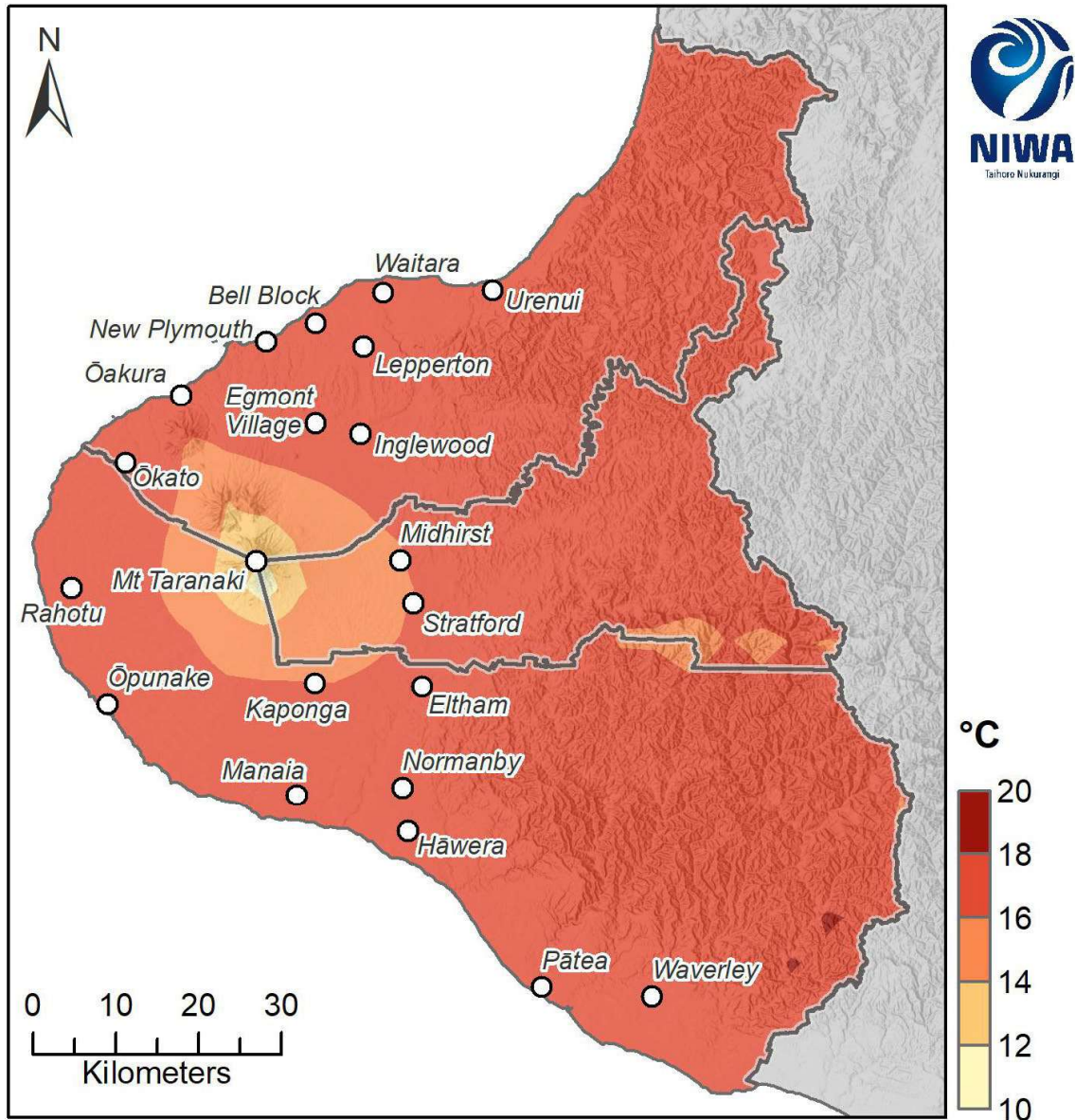

Annual Mean Maximum Temperature
Modelled historic climate (1986-2005)

Figure 3-8: Modelled annual mean maximum temperature, average over 1986-2005. Results are based on dynamical downscaled projections using NIWA's Regional Climate Model. Resolution of projection is 5km x 5km.

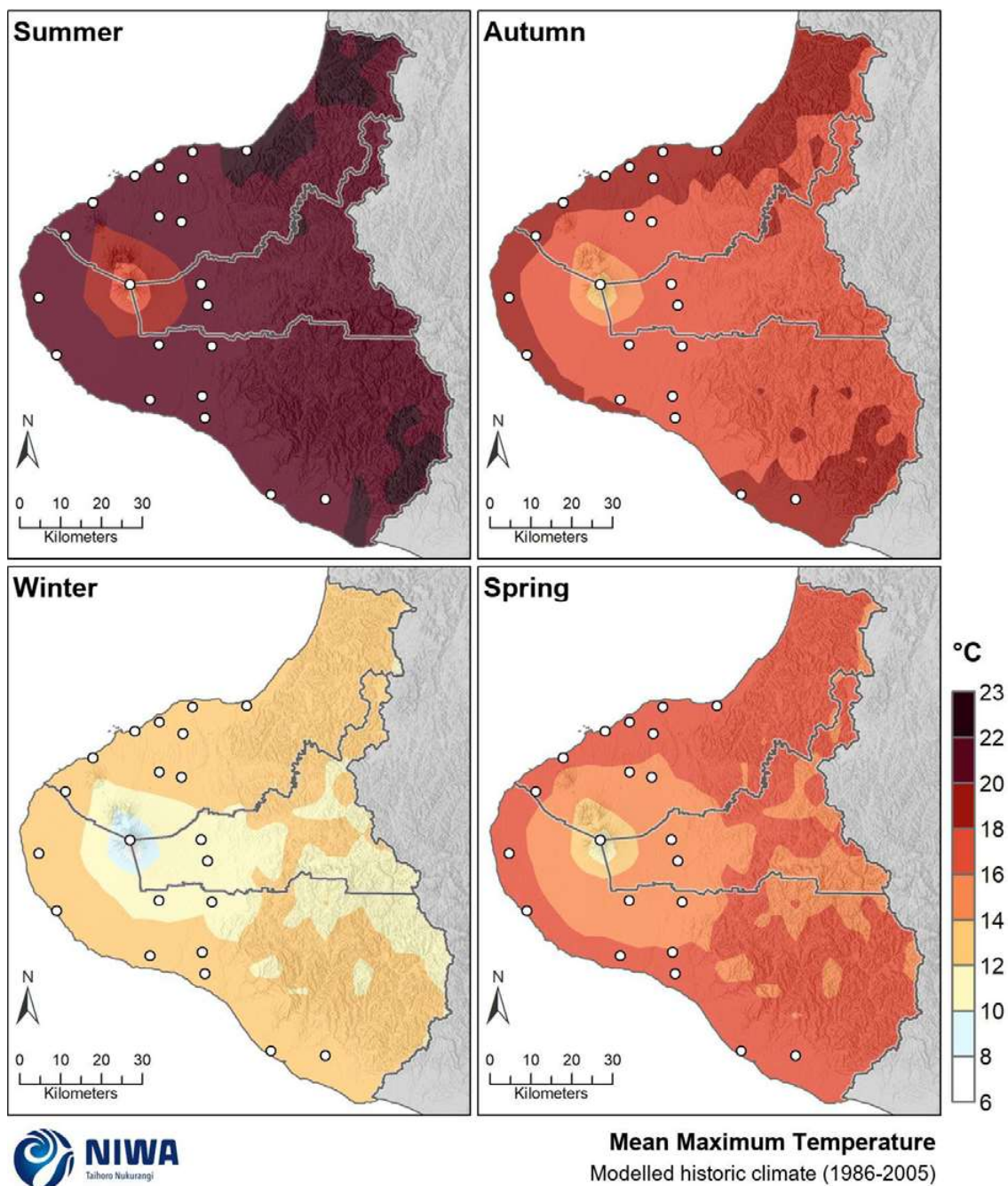

Figure 3-9: Modelled seasonal mean maximum temperature, average over 1986-2005. Results are based on dynamical downscaled projections using NIWA's Regional Climate Model. Resolution of projection is 5km x 5km.

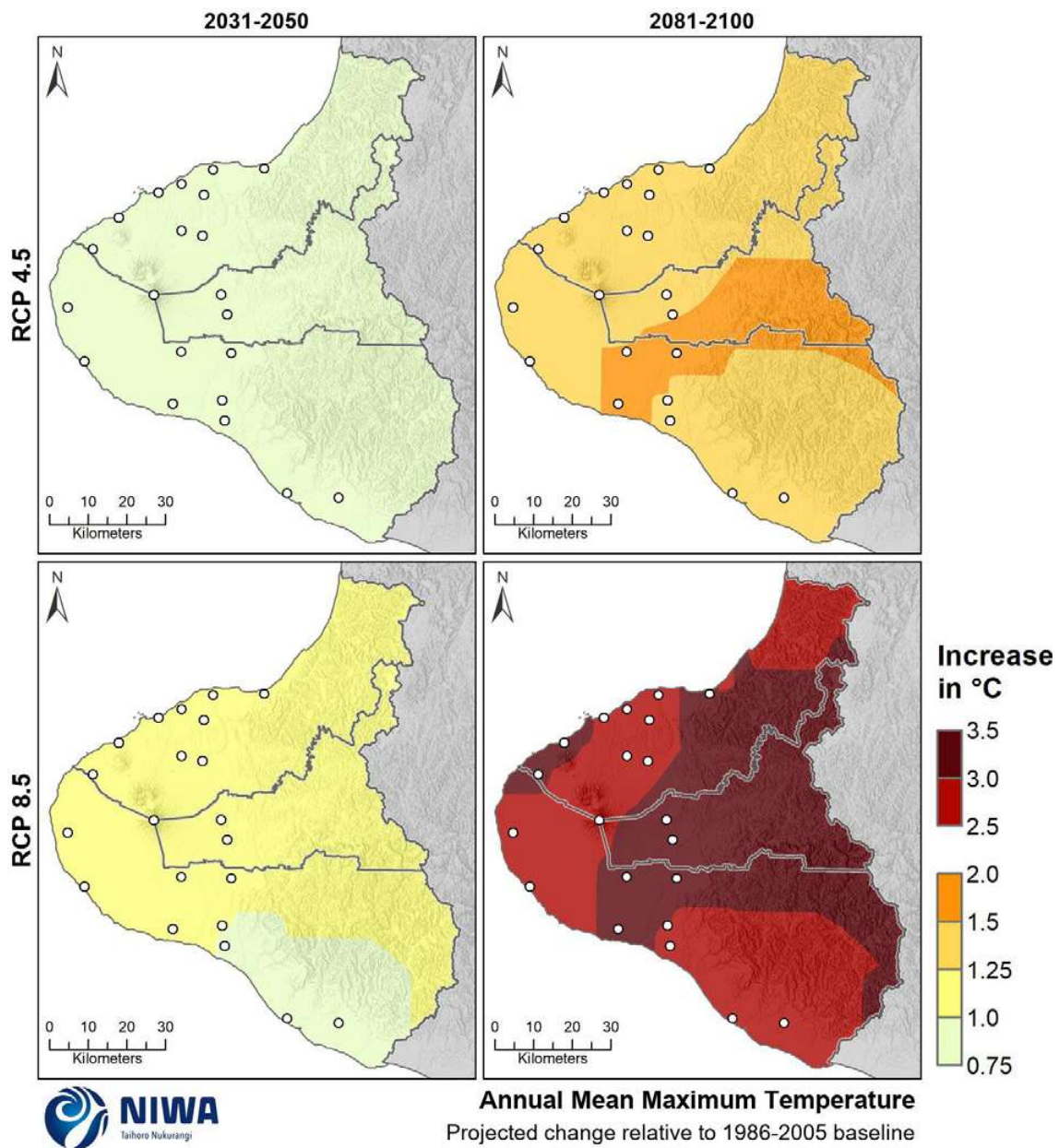

Figure 3-10: Projected annual mean maximum temperature changes by 2040 and 2090 under RCP4.5 and RCP8.5. Relative to 1986-2005 average, based on the average of six global climate models. Results are based on dynamical downscaled projections using NIWA's Regional Climate Model. Resolution of projection is 5km x 5km.

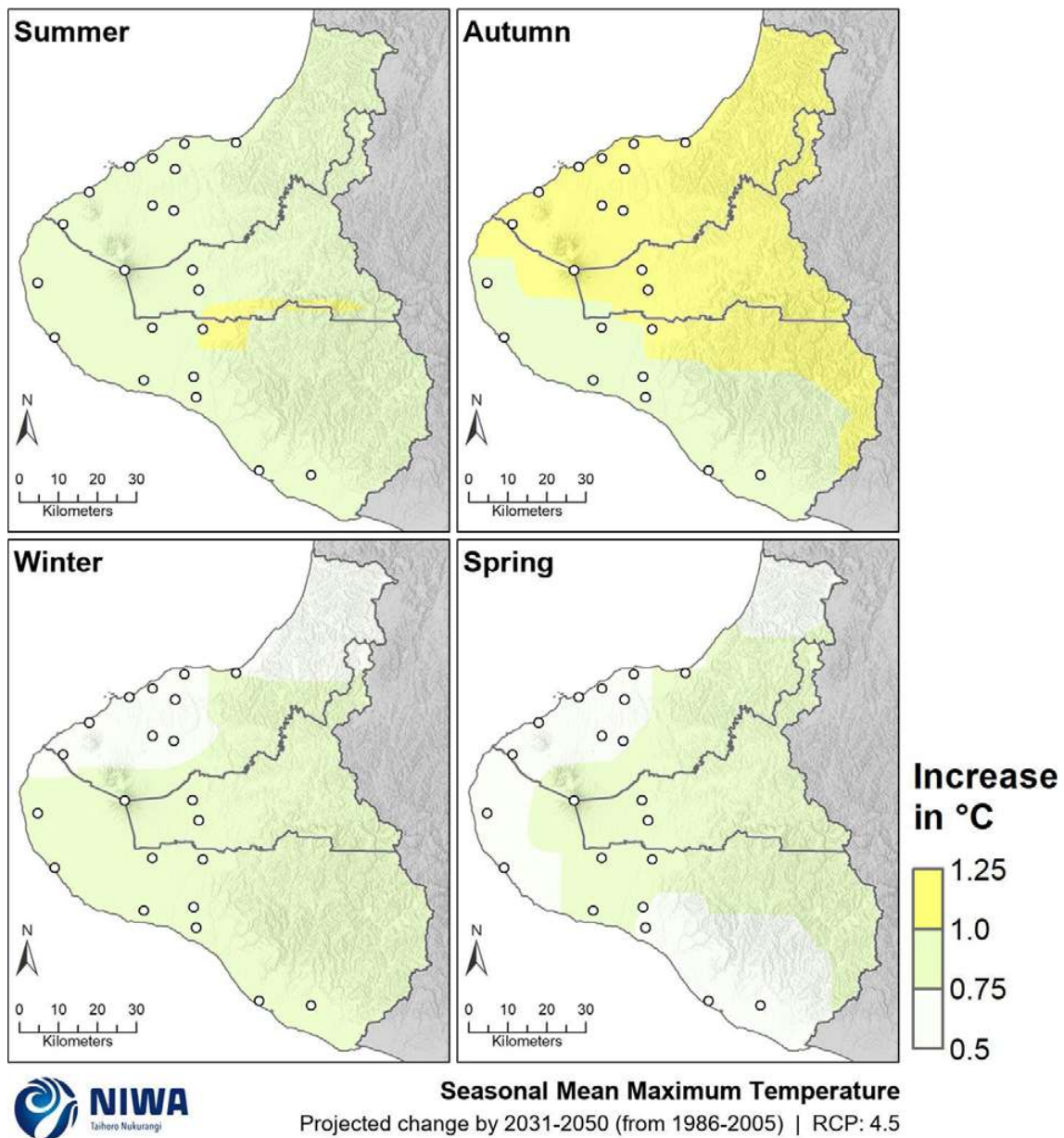
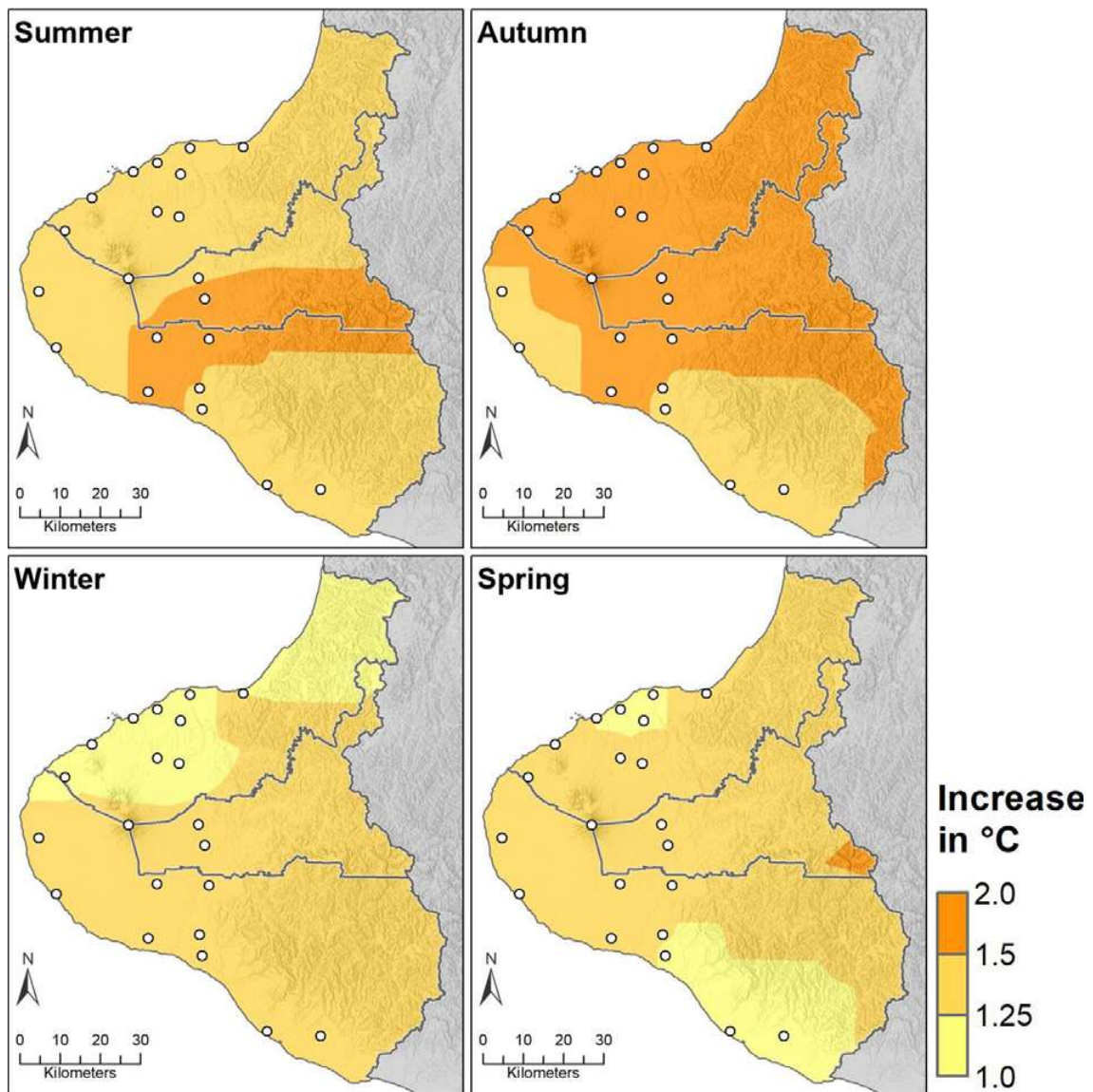
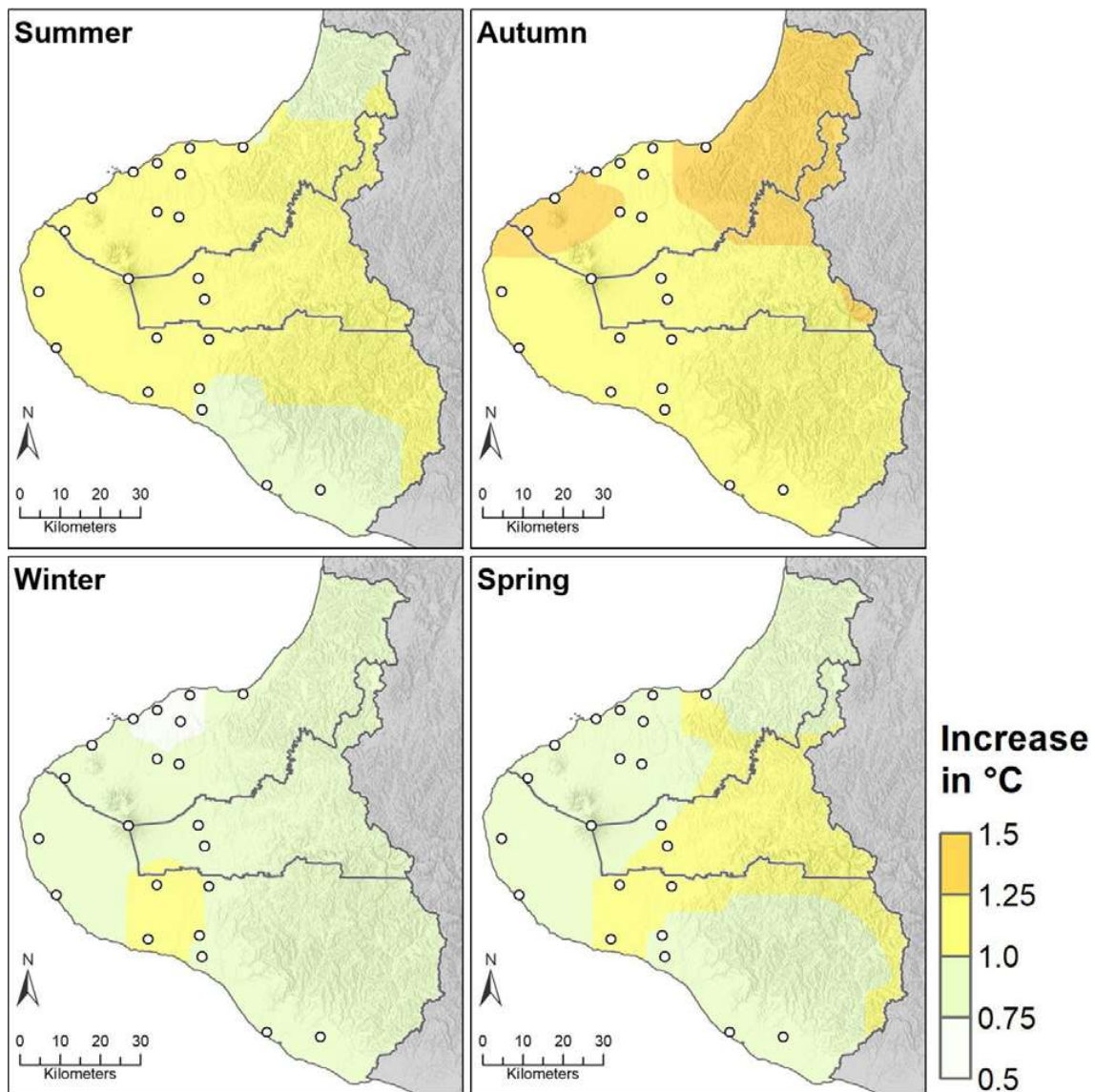

Figure 3-11: Projected seasonal mean maximum temperature changes by 2040 under RCP4.5. Relative to 1986-2005 average, based on the average of six global climate models. Results are based on dynamical downscaled projections using NIWA's Regional Climate Model. Resolution of projection is 5km x 5km.



Seasonal Mean Maximum Temperature
 Projected change by 2081-2100 (from 1986-2005) | RCP: 4.5

Figure 3-12: Projected seasonal mean maximum temperature changes by 2090 under RCP4.5. Relative to 1986-2005 average, based on the average of six global climate models. Results are based on dynamical downscaled projections using NIWA's Regional Climate Model. Resolution of projection is 5km x 5km.



Seasonal Mean Maximum Temperature
Projected change by 2031-2050 (from 1986-2005) | RCP: 8.5

Figure 3-13: Projected seasonal mean maximum temperature changes by 2040 under RCP8.5. Relative to 1986-2005 average, based on the average of six global climate models. Results are based on dynamical downscaled projections using NIWA's Regional Climate Model. Resolution of projection is 5km x 5km.

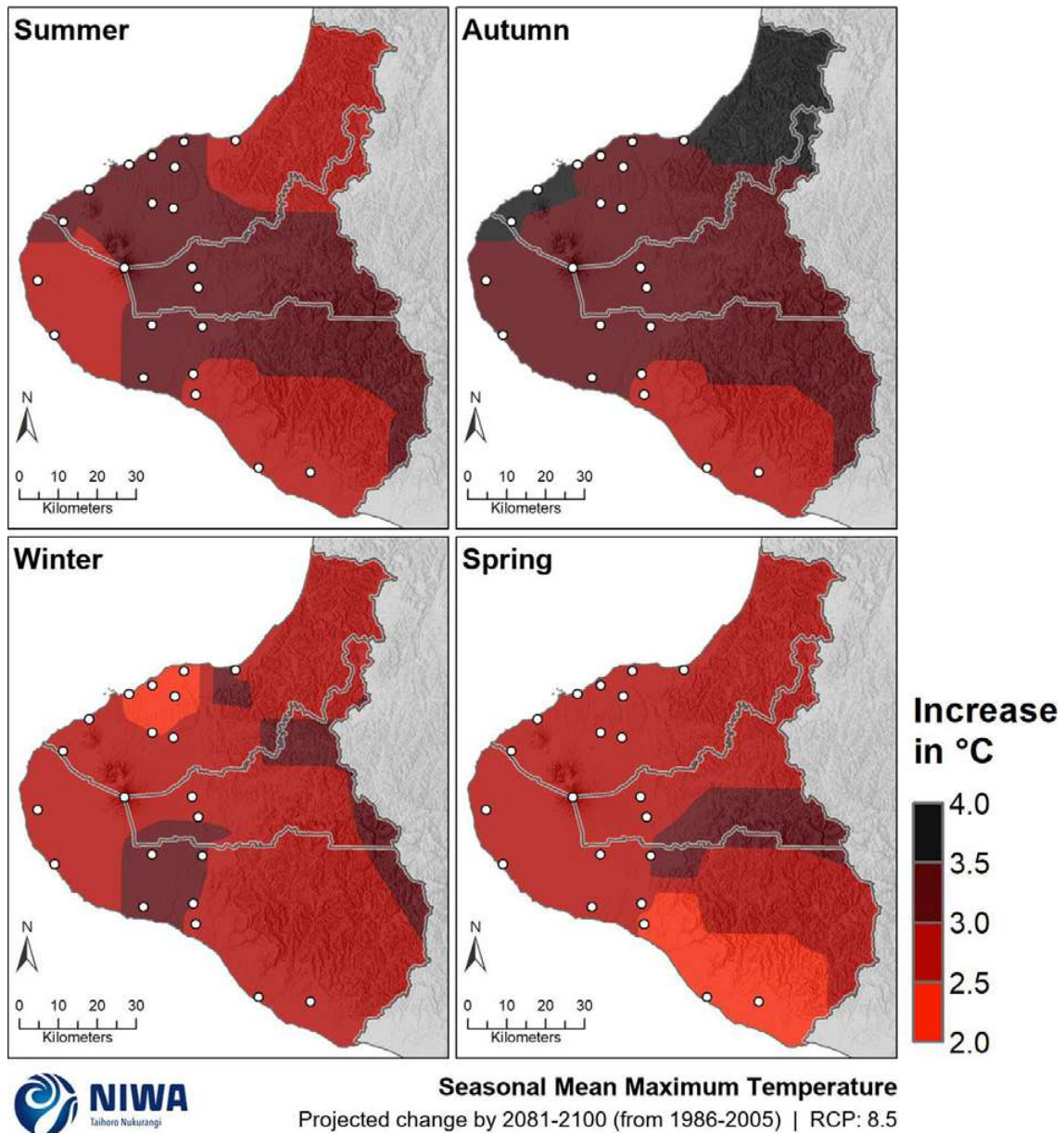

Figure 3-14: Projected seasonal mean maximum temperature changes by 2090 under RCP8.5. Relative to 1986-2005 average, based on the average of six global climate models. Results are based on dynamical downscaled projections using NIWA's Regional Climate Model. Resolution of projection is 5km x 5km.

3.1.3 Minimum temperature

Projected minimum temperature changes (°C) for Taranaki region					
Annual:					
	Period	RCP4.5	RCP8.5		
	2040	+0.50-0.75	+0.50-1.00		
	2090	+1.00-1.25	+2.00-3.00		
Seasonal:					
		RCP4.5		RCP8.5	
		2040	2090	2040	2090
Summer		+0.50-1.00	+0.75-1.50	+0.50-1.00	+2.00-3.50
Autumn		+0.50-1.00	+1.00-1.25	+0.75-1.00	+2.00-3.00
Winter		+0.50-0.75	+0.75-1.25	+0.50-1.00	+2.00-2.50
Spring		+0.50-0.75	+0.75-1.25	+0.50-0.75	+1.50-2.50

Minimum temperatures are generally recorded in the early hours of the morning, and therefore are known as night-time temperatures. Historic (average over 1986-2005) and future (average over 2031-2050 and 2081-2100) maps for mean minimum temperature are shown in this section. The historic maps show annual and seasonal mean minimum temperature in units of degrees Celsius (°C) and the future projection maps show the change in mean minimum temperature compared with the historic period, in units of °C. Note that the historic maps are on a different colour scale to the future projection maps.

For the historic period, coastal portions of Taranaki have the highest annual and seasonal mean minimum temperatures (8-10°C at the annual scale; Figure 3-15). Winter mean minimum temperatures between 1-4°C are observed for some inland and high elevation parts of Taranaki (Figure 3-16).

Representative concentration pathway (RCP) 4.5

By 2040, annual mean minimum temperatures are projected to increase by 0.50-0.75°C under RCP4.5 (Figure 3-17). Mean minimum temperatures are projected to increase by 0.50-1.00°C in summer and autumn, and 0.50-0.75°C in winter and spring (Figure 3-18).

By 2090, increases to annual mean minimum temperatures of 1.00-1.25°C are projected for Taranaki (Figure 3-17). Winter and spring minimum temperatures are projected to increase by 0.75-1.25°C, while summer is projected to have minimum temperature increases ranging from 0.75-1.50°C (Figure 3-19).

Representative concentration pathway (RCP) 8.5

By 2040, annual mean minimum temperatures are projected to increase by 0.50-1.00°C under RCP8.5 in Taranaki (Figure 3-17). At the seasonal scale, projected increases are similar to RCP4.5 by 2040, with summer and winter minimum temperatures projected to increase by 0.50-1.00°C for the region (Figure 3-20).

By 2090, projected increases to minimum temperatures are greater than under RCP4.5, with annual increases of 2.00-3.00°C projected for Taranaki (Figure 3-17). At the seasonal scale, summer and autumn minimum temperatures are projected to increase the most compared with the other seasons, with increases of 3.00-3.50°C projected for northernmost parts of Taranaki (Figure 3-21). Increases of 1.50-2.50°C are projected for spring.

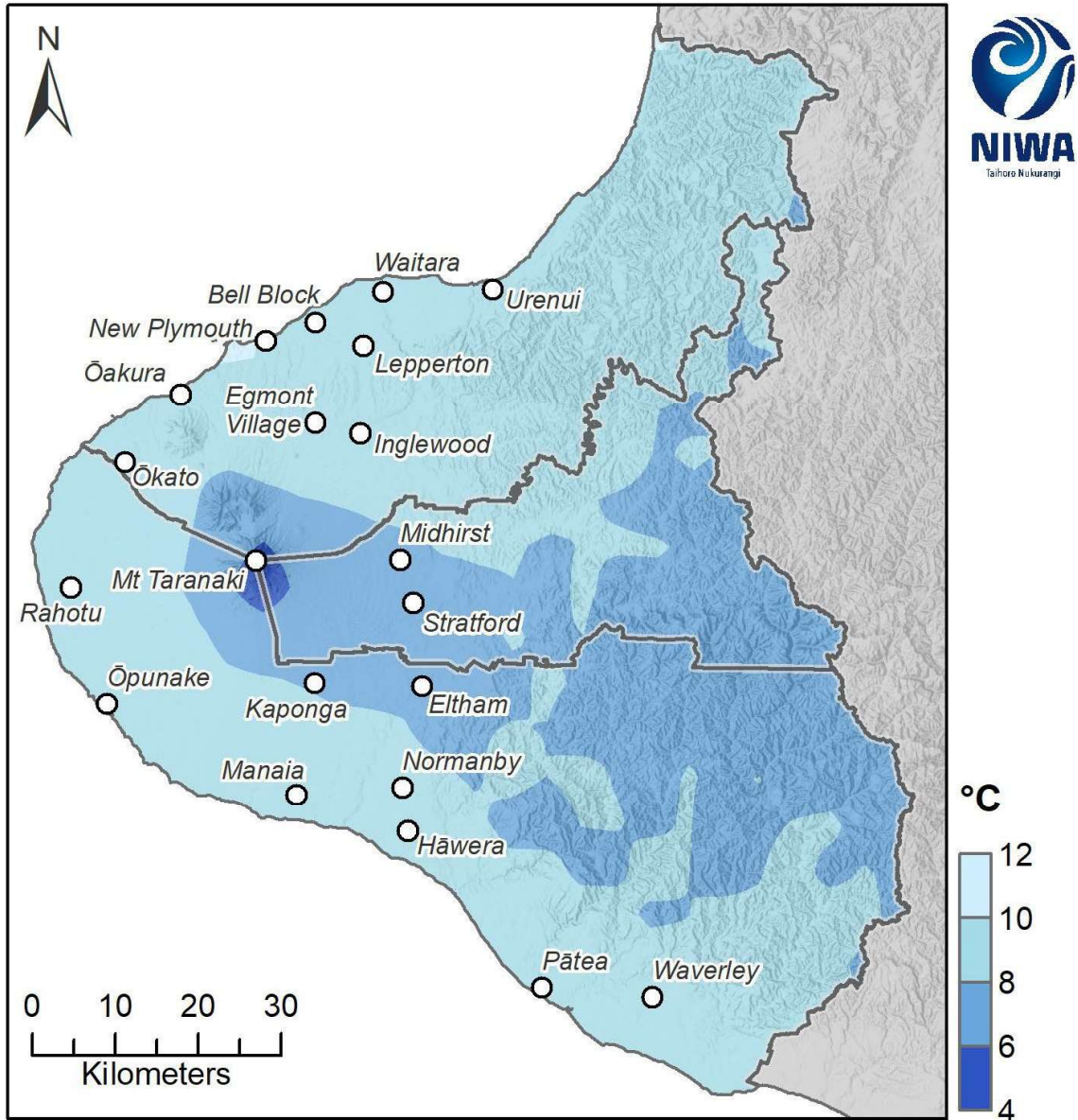

Annual Mean Minimum Temperature
Modelled historic climate (1986-2005)

Figure 3-15: Modelled annual mean minimum temperature, average over 1986-2005. Results are based on dynamical downscaled projections using NIWA's Regional Climate Model. Resolution of projection is 5km x 5km.

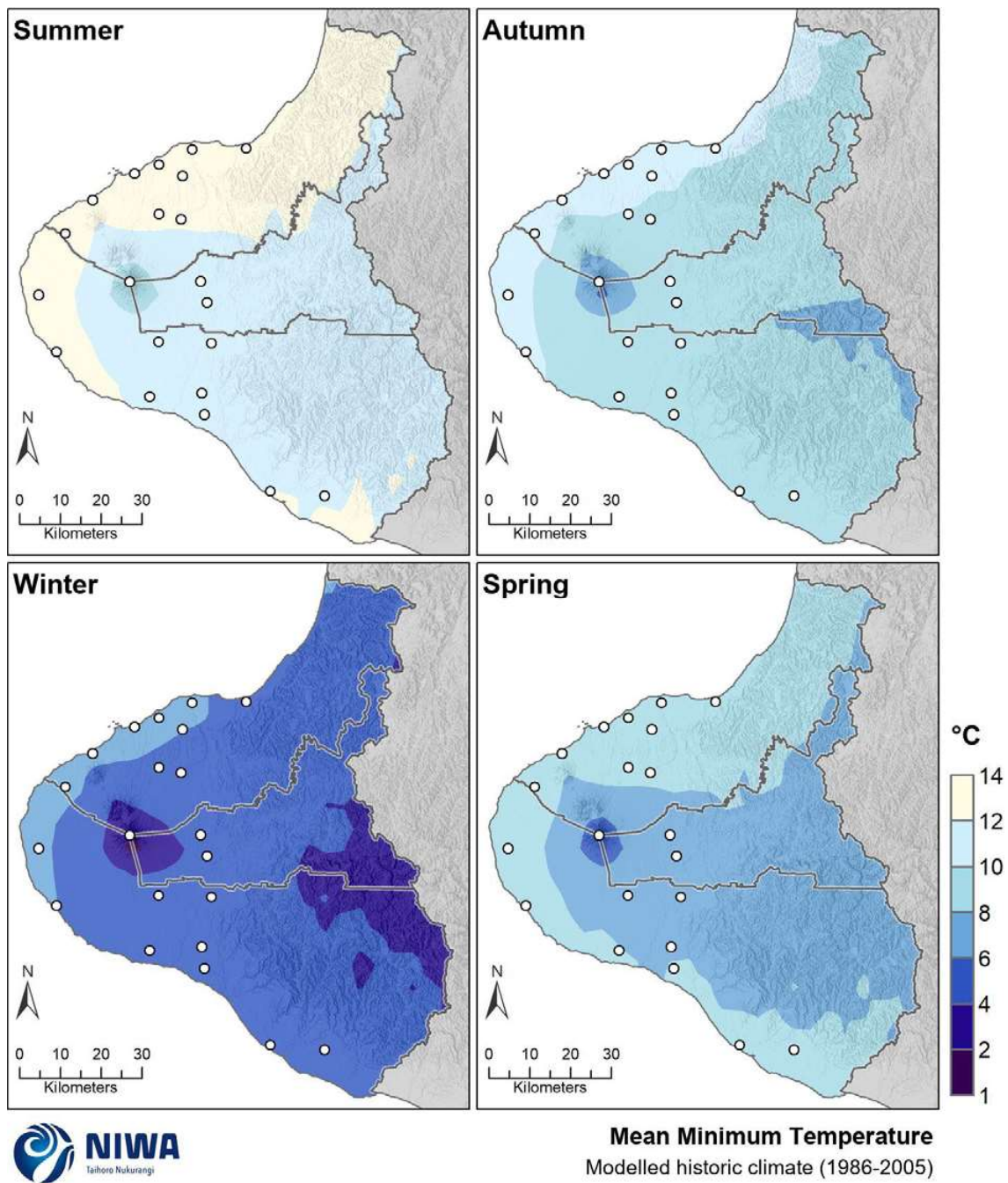

Figure 3-16: Modelled seasonal mean minimum temperature, average over 1986-2005. Results are based on dynamical downscaled projections using NIWA's Regional Climate Model. Resolution of projection is 5km x 5km.

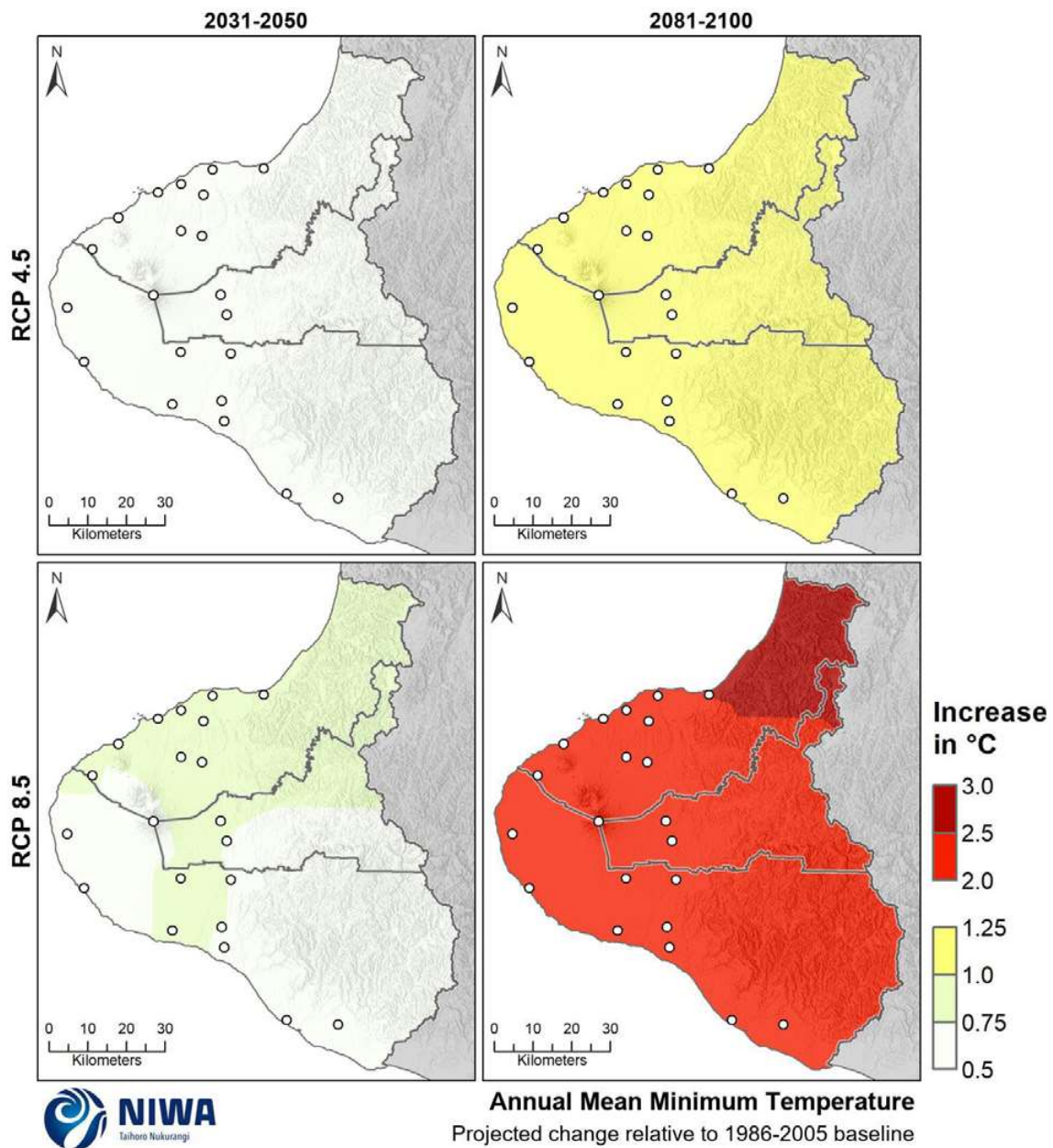
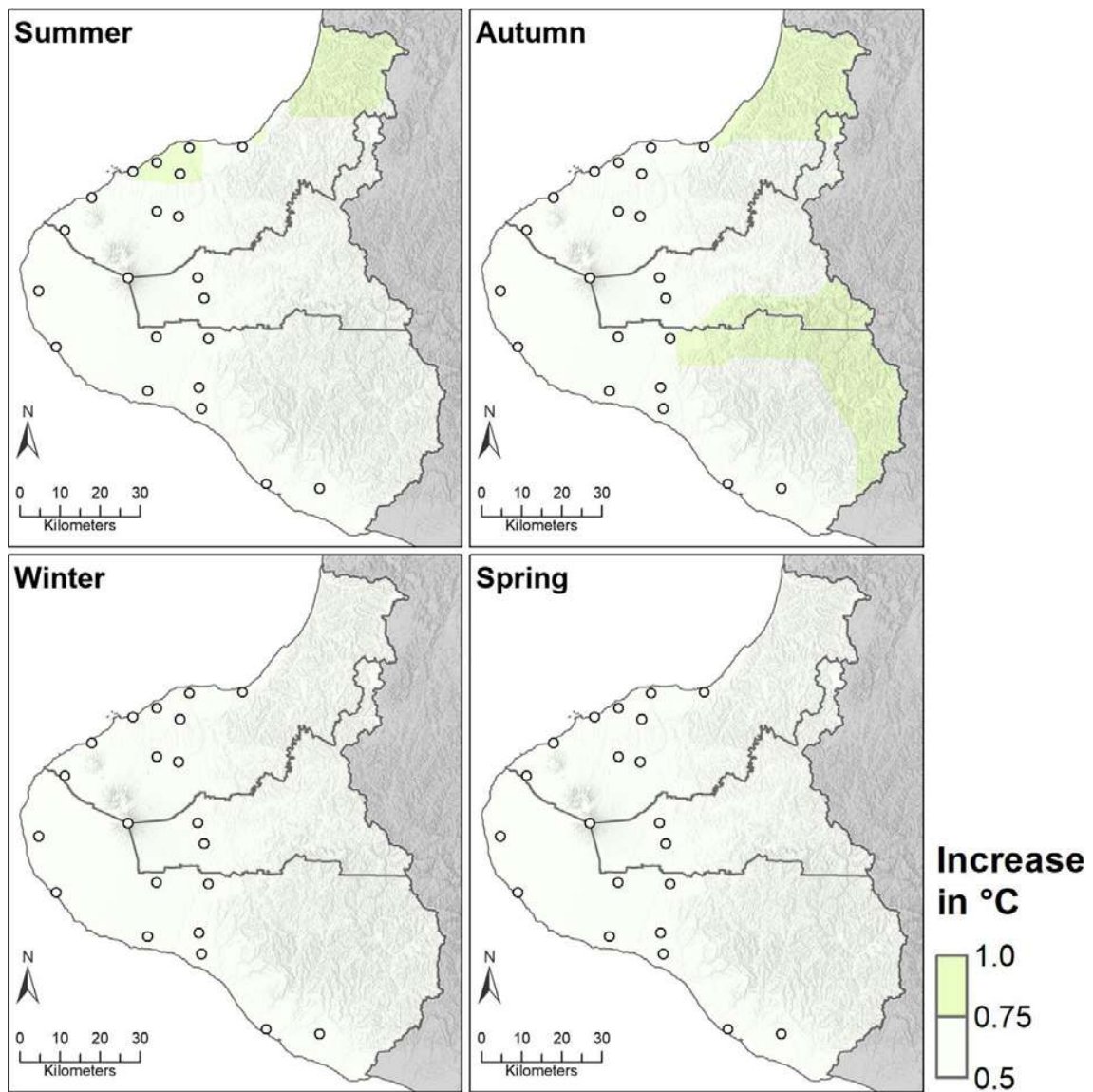
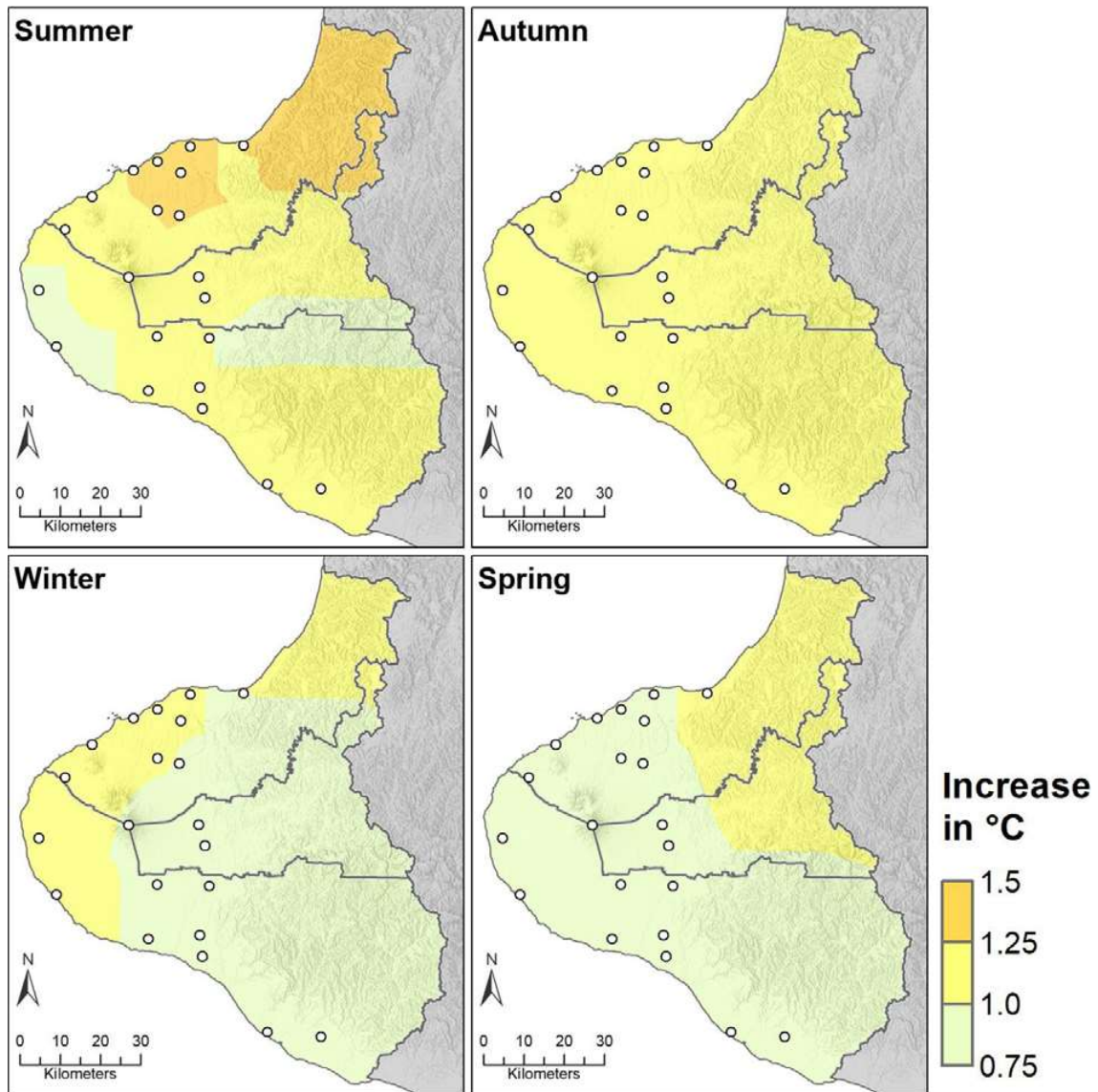

Figure 3-17: Projected annual mean minimum temperature changes by 2040 and 2090 under RCP4.5 and RCP8.5. Relative to 1986-2005 average, based on the average of six global climate models. Results are based on dynamical downscaled projections using NIWA's Regional Climate Model. Resolution of projection is 5km x 5km.



Seasonal Mean Minimum Temperature
Projected change by 2031-2050 (from 1986-2005) | RCP: 4.5

Figure 3-18: Projected seasonal mean minimum temperature changes by 2040 under RCP4.5. Relative to 1986-2005 average, based on the average of six global climate models. Results are based on dynamical downscaled projections using NIWA's Regional Climate Model. Resolution of projection is 5km x 5km.



Seasonal Mean Minimum Temperature
 Projected change by 2081-2100 (from 1986-2005) | RCP: 4.5

Figure 3-19: Projected seasonal mean minimum temperature changes by 2090 under RCP4.5. Relative to 1986-2005 average, based on the average of six global climate models. Results are based on dynamical downscaled projections using NIWA's Regional Climate Model. Resolution of projection is 5km x 5km.

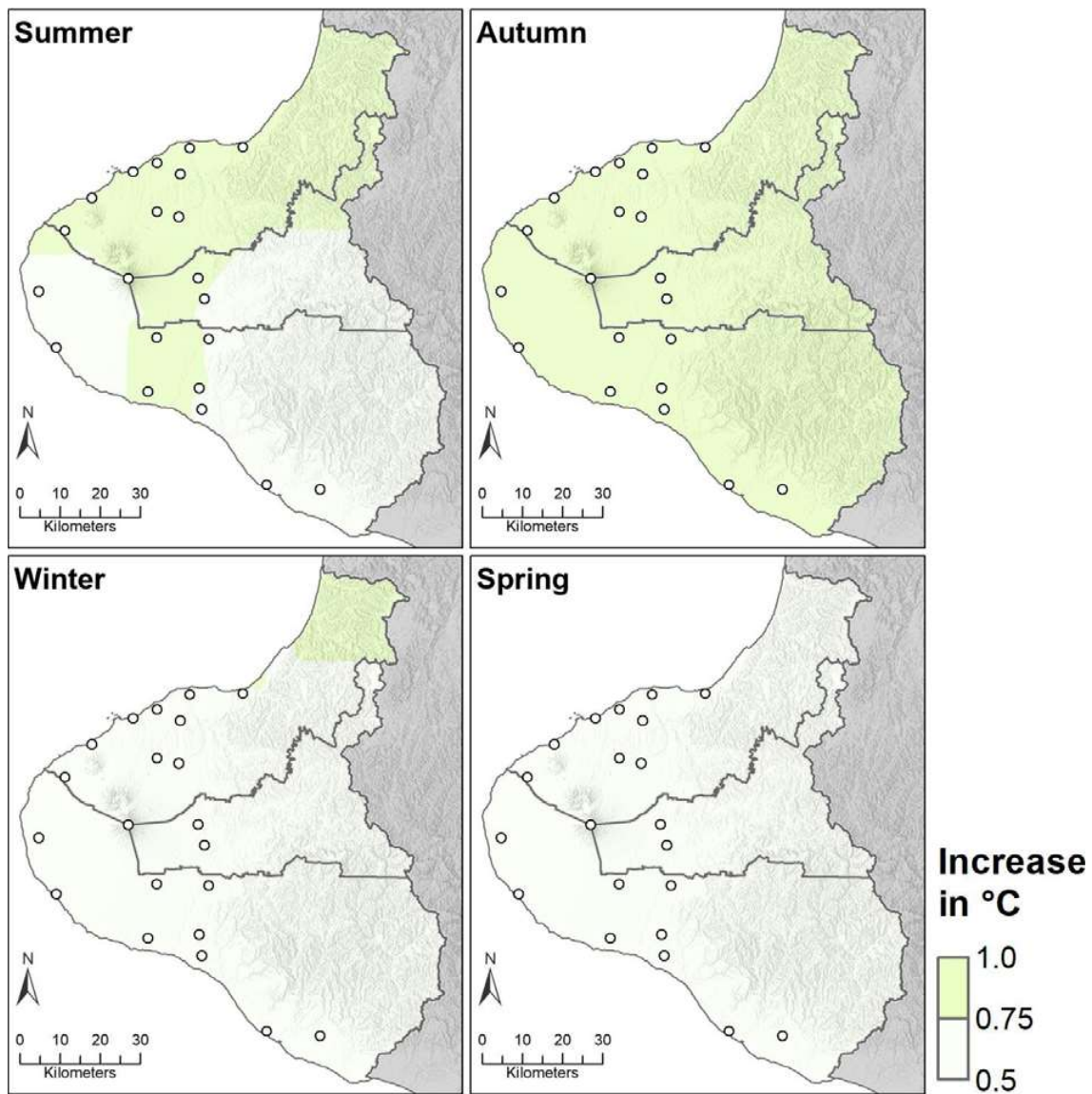

Seasonal Mean Minimum Temperature
Projected change by 2031-2050 (from 1986-2005) | RCP: 8.5

Figure 3-20: Projected seasonal mean minimum temperature changes by 2040 under RCP8.5. Relative to 1986-2005 average, based on the average of six global climate models. Results are based on dynamical downscaled projections using NIWA's Regional Climate Model. Resolution of projection is 5km x 5km.

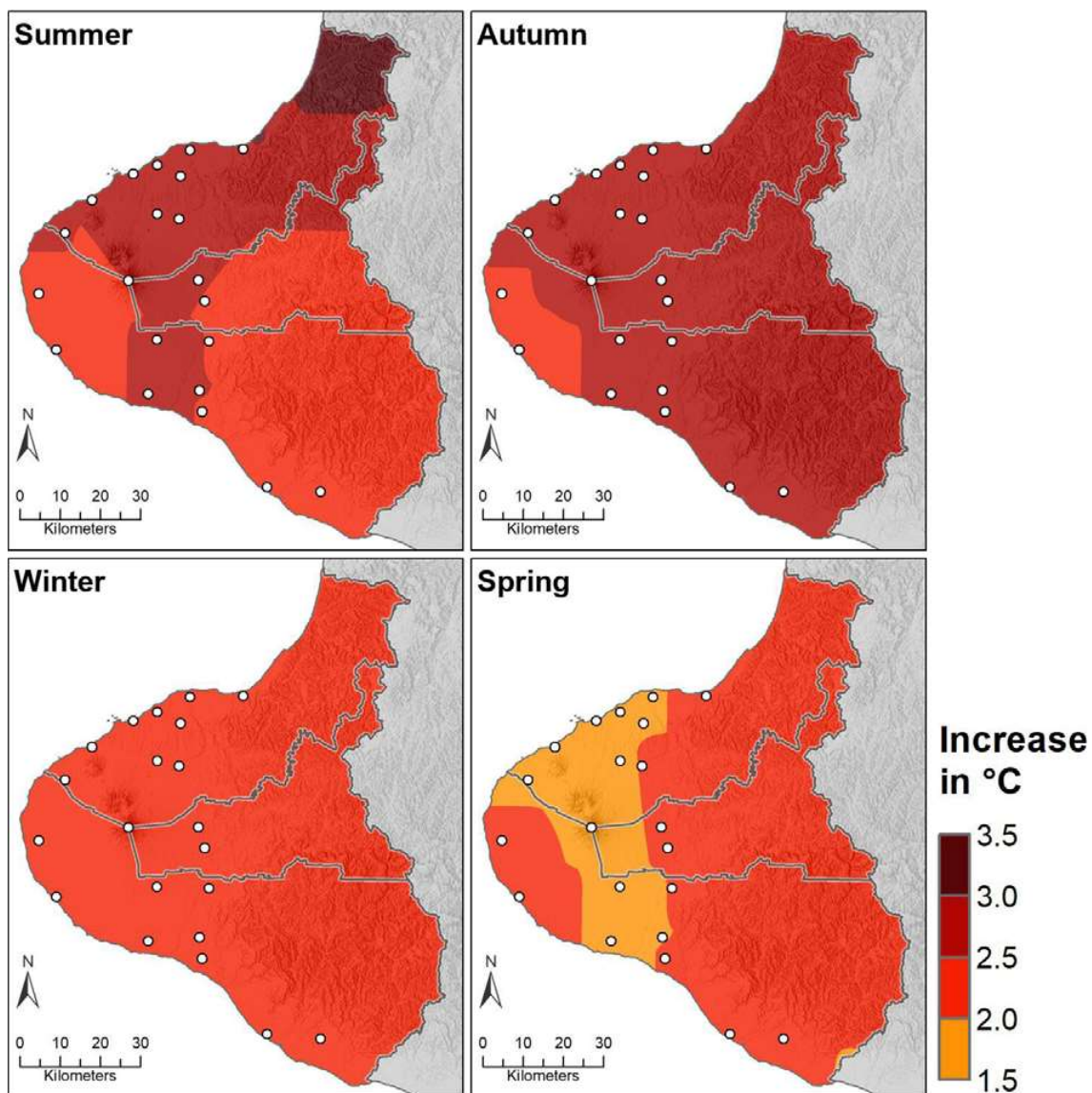

Seasonal Mean Minimum Temperature
 Projected change by 2081-2100 (from 1986-2005) | RCP: 8.5

Figure 3-21: Projected seasonal mean minimum temperature changes by 2090 under RCP8.5. Relative to 1986-2005 average, based on the average of six global climate models. Results are based on dynamical downscaled projections using NIWA's Regional Climate Model. Resolution of projection is 5km x 5km.

3.1.4 Diurnal temperature range

Projected diurnal temperature range changes (°C) for Taranaki region

Annual:

Period	RCP4.5	RCP8.5
2040	Up to +0.5	Up to +0.5
2090	Up to +0.5	Up to +1.0

Diurnal temperature range is the difference between the daily maximum temperature and the daily minimum temperature. In New Zealand, diurnal temperature ranges are largest in dry inland areas such as Central Otago, and smallest in humid coastal areas including Wellington and the West Coast. Diurnal temperature range may change over time due to land use change, cloud cover, urban heat effects, and greenhouse gases.

Present-day (average over 1986-2005) and future (average over 2031-2050 and 2081-2100) maps for diurnal temperature range are shown in this section. The present-day maps show annual average diurnal temperature range and the future projection maps show the change in diurnal temperature range compared with present. Note that the present-day maps are on a different colour scale to the future projection maps. Units are degrees Celsius (°C).

The historic diurnal temperature range is highest at southern, eastern and inland locations, and lowest about western and northern areas (Figure 3-22). The annual diurnal temperature range varies from 9-10°C about eastern areas of the Stratford and South Taranaki Districts, to 7-8°C for western-most areas of each District.

Representative concentration pathway (RCP) 4.5

By 2040 and 2090, increases in diurnal temperature range of up to 0.50°C are projected throughout Taranaki (Figure 3-23). Greatest increases of 0.25-0.50°C are projected for the majority of the region by 2090.

Representative concentration pathway (RCP) 8.5

By 2040, increases in diurnal temperature range of up to 0.50°C are projected throughout Taranaki (Figure 3-23). By 2090, diurnal temperature range increases of up to 1.00°C are projected for the region, with largest increases of 0.75-1.00°C for inland areas around and to the east of Stratford and Eltham.

The projected increases in diurnal temperature range (under both RCP4.5 and RCP8.5) are due to higher projected increases in maximum temperatures compared to minimum temperatures. Further research is needed to establish the robustness of these differences in projected maximum and minimum temperatures, and the consequent effect on diurnal temperature range (MFE, 2018).

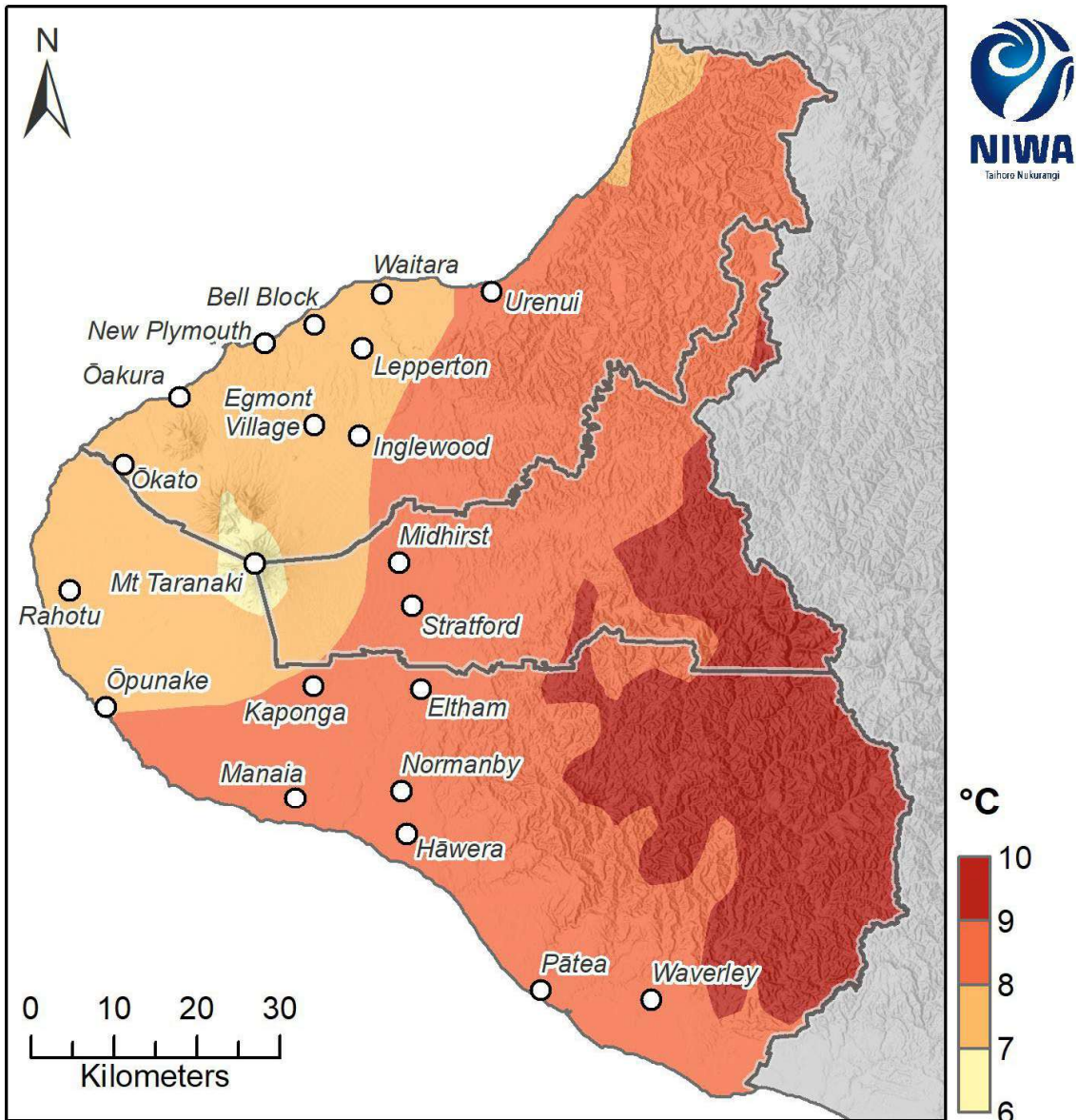

Annual Mean Diurnal Temperature Range
Modelled historic climate (1986-2005)

Figure 3-22: Modelled annual diurnal temperature range (Tmax minus Tmin), average over 1986-2005. Results are based on dynamical downscaled projections using NIWA's Regional Climate Model. Resolution of projection is 5km x 5km.

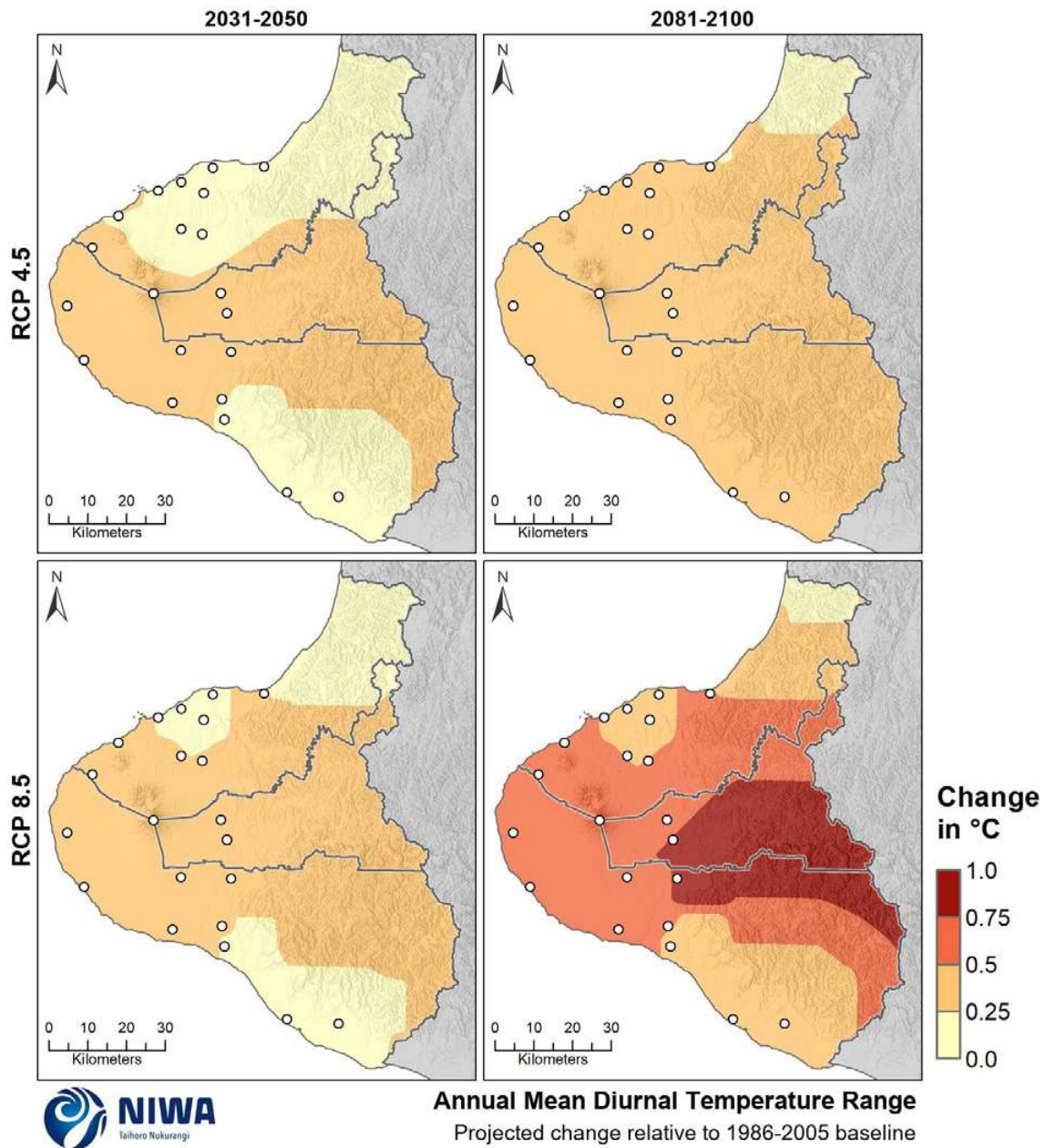

Figure 3-23: Projected annual diurnal temperature range (Tmax minus Tmin) changes at 2040 (2031-2050 average) and 2090 (2081-2100) for RCP4.5 and RCP8.5. Relative to 1986-2005 average, based on the average of six global climate models. Results are based on dynamical downscaled projections. Resolution of projection is 5km x 5km.

3.1.5 Frost days

Projected frost day changes (days) for Taranaki region

Annual:

Period	RCP4.5	RCP8.5
2040	Up to 10 fewer	Up to 15 fewer
2090	Up to 15 fewer	Up to 23 fewer

A frost day is defined in this report when the modelled daily minimum temperature is equal to or lower than 0°C. This is purely a temperature-derived metric for assessing the potential for frosts over the 5 km x 5 km climate model grid. Frost conditions are influenced at the local scale (i.e. finer scale than 5 km x 5 km) by temperature, topography, wind, and humidity, so the results presented in this section can be considered as the large-scale temperature conditions conducive to frosts. Note also that the topography of Mt Taranaki's highest elevations is not well accounted for by the climate model grid. As a result, the modelled annual number of frost days over the mountain's upper slopes is not an accurate representation of what would be recorded in those parts.

Historic (average over 1986-2005) and future (average over 2031-2050 and 2081-2100) maps for frost days are shown in this section. The historic maps show annual average numbers of frost days and the future projection maps show the change in the annual number of frost days compared with the historic period. Note that the historic maps are on a different colour scale to the future projection maps.

For the modelled historic period, frost days are uncommon for coastal portions of Taranaki from Ōpunake to Waitara (Figure 3-24). Inland and mountainous parts of the region have the highest number of frost days, with 5-20 days per year typical for many central and southern parts of the region.

Representative concentration pathway (RCP) 4.5

By 2040, decreases to frost days are projected throughout Taranaki (Figure 3-25), with highest decreases of 2-10 days projected for inland parts of the region.

By 2090, decreases of up to 15 frost days are projected for the region. Decreases of 2-5 days are common for southern and eastern parts of Taranaki (Figure 3-25).

Representative concentration pathway (RCP) 8.5

By 2040, the projected pattern of change under RCP8.5 is very similar to that projected for the same time period under RCP4.5 (Figure 3-25).

By 2090, decreases of up to 23 frost days are projected for Taranaki (Figure 3-25). This would result in frosts becoming an uncommon occurrence for most areas of Taranaki. Decreases of 5-10 days are common for southern and eastern parts of the region.

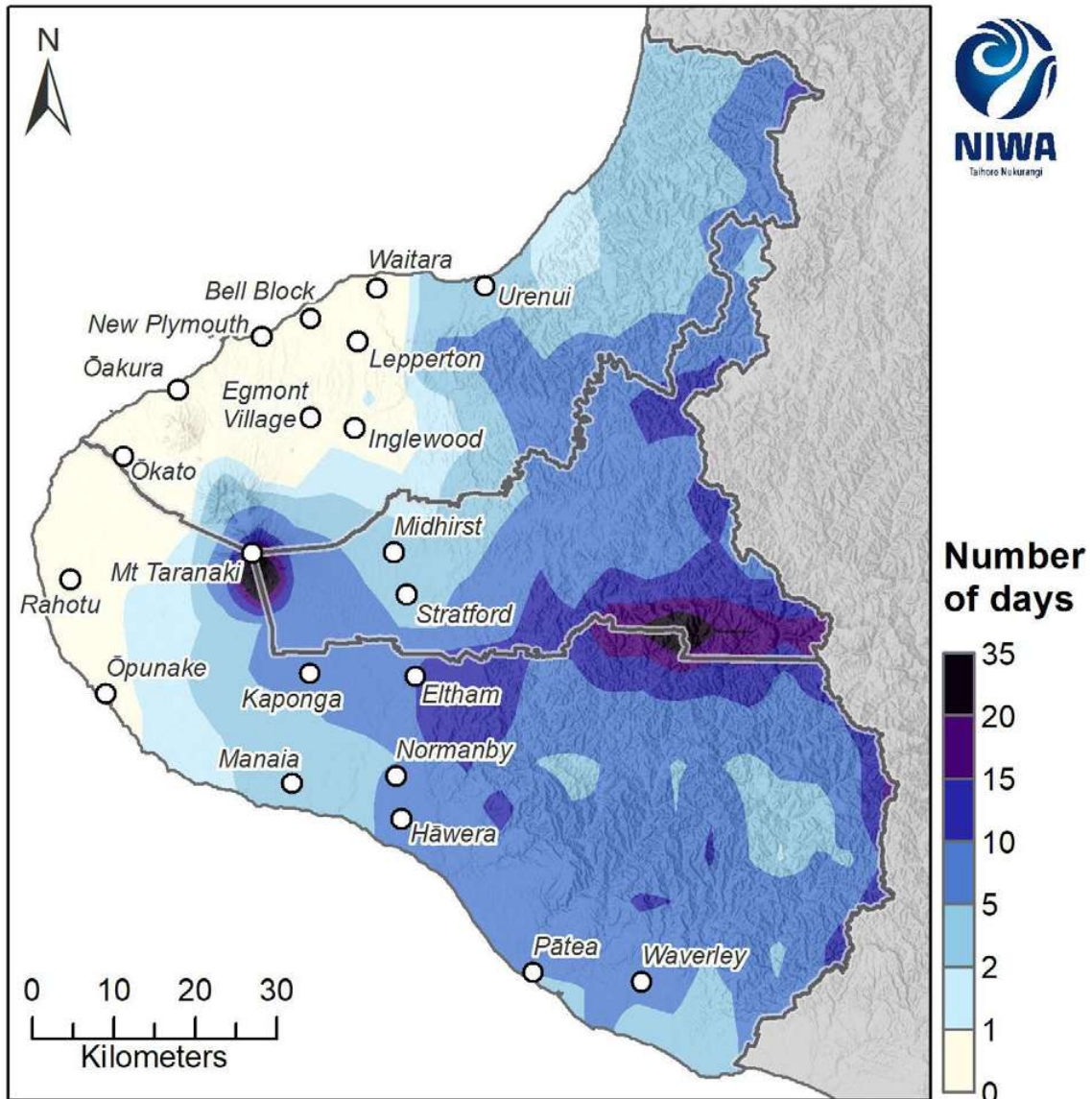

Annual Frost Days ($\leq 0^{\circ}\text{C}$)
Modelled historic climate (1986-2005)

Figure 3-24: Modelled annual number of frost days (daily minimum temperature $\leq 0^{\circ}\text{C}$), average over 1986-2005. Results are based on dynamical downscaled projections using NIWA's Regional Climate Model. Resolution of projection is 5km x 5km.

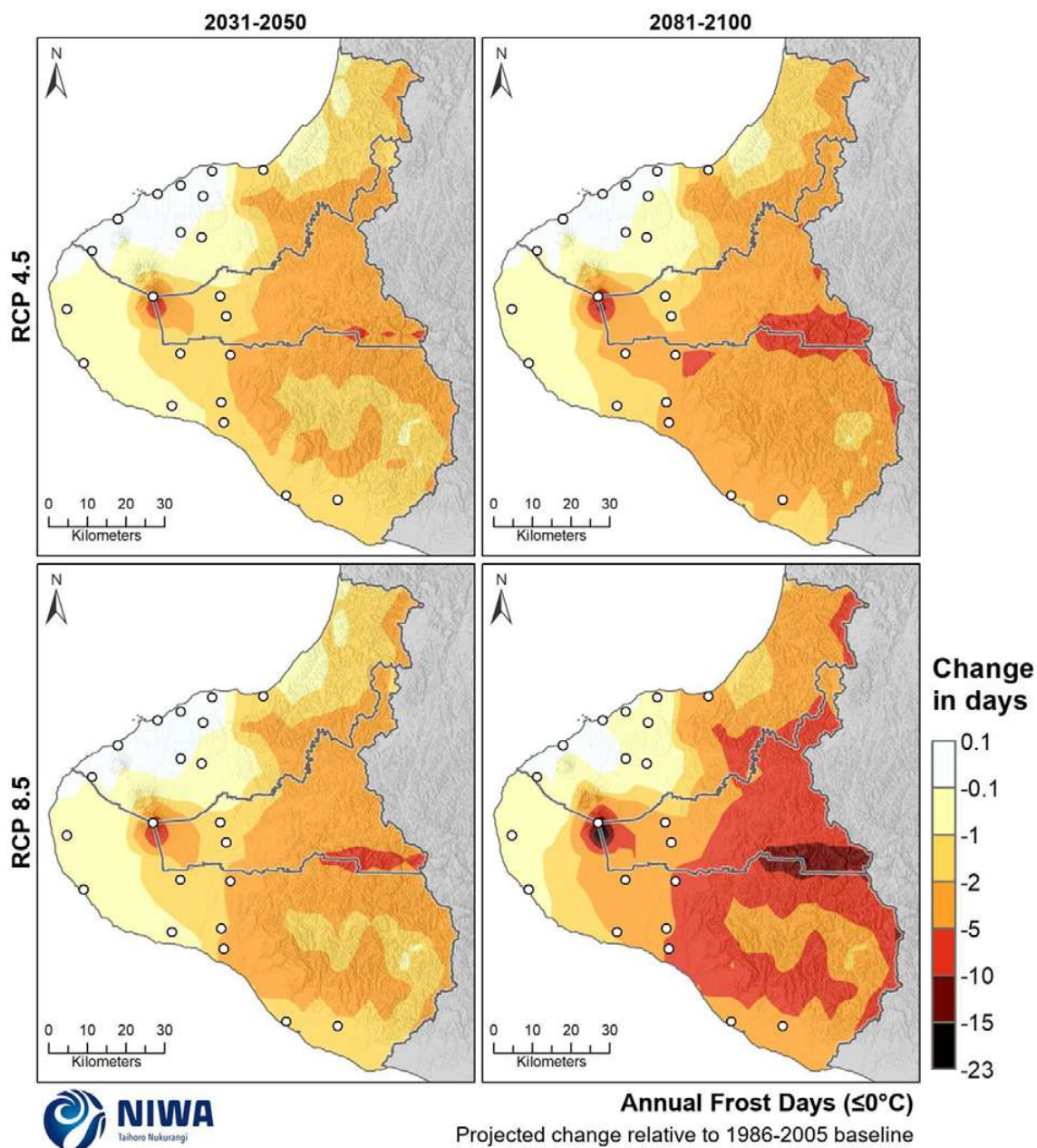

Figure 3-25: Projected annual number of frost days (daily minimum temperature $\leq 0^{\circ}\text{C}$) changes by 2040 and 2090 under RCP4.5 and RCP8.5. Relative to 1986-2005 average, based on the average of six global climate models. Results are based on dynamical downscaled projections using NIWA's Regional Climate Model. Resolution of projection is 5km x 5km.

3.1.6 Hot days

Projected hot day changes for Taranaki region		
Annual:		
Period	RCP4.5	RCP8.5
2040	Up to 15 more	Up to 15 more
2090	Up to 30 more	Up to 63 more

In this report, a hot day is considered to occur when the maximum temperature is 25°C or higher. Historic (average over 1986-2005) and future (average over 2031-2050 and 2081-2100) maps for hot days are shown in this section. The historic maps show the annual average number of hot days and the future projection maps show the change in the number of hot days compared with the historic average. Note that the historic maps are on a different colour scale to the future projection maps.

For the historic period, hot days occur most regularly about southern, inland and northern parts of Taranaki. Here, the annual number of hot days averages 10-15 days per year, with isolated areas about Urenui and east of Waverley averaging 15-30 days per year (Figure 3-26). Other coastal and low elevation areas typically observe 5-10 hot days per year. Hot days are uncommon in the elevated terrain around Mount Taranaki.

Representative concentration pathway (RCP) 4.5

By 2040, increases to hot days are projected throughout Taranaki (Figure 3-27), with increases of 5-10 days projected for most of the region. Highest increases of 10-15 days are projected for isolated inland areas and near Urenui.

By 2090, increases of 10-20 hot days are projected for most of the region. Smaller increases of 5-10 hot days are projected for some inland areas near Mount Taranaki including Kaponga, Stratford and Midhurst (Figure 3-27).

Representative concentration pathway (RCP) 8.5

By 2040, the projected pattern of change under RCP8.5 is similar to that projected for the same time period under RCP4.5. The main difference is a more widespread projected increase of 10-15 hot days, including about New Plymouth, Pātea and Waverley (Figure 3-27).

By 2090, considerable increases of up to 63 hot days are projected for Taranaki (Figure 3-27). Largest increases of 50-63 days are projected for coastal areas of New Plymouth District, and eastern parts of the Stratford and South Taranaki Districts. This is the equivalent of approximately 7-9 additional weeks of hot days compared to the historic climate. For coastal areas about Rahoitu and Ōpunaki, an additional 30-40 annual hot days are projected.

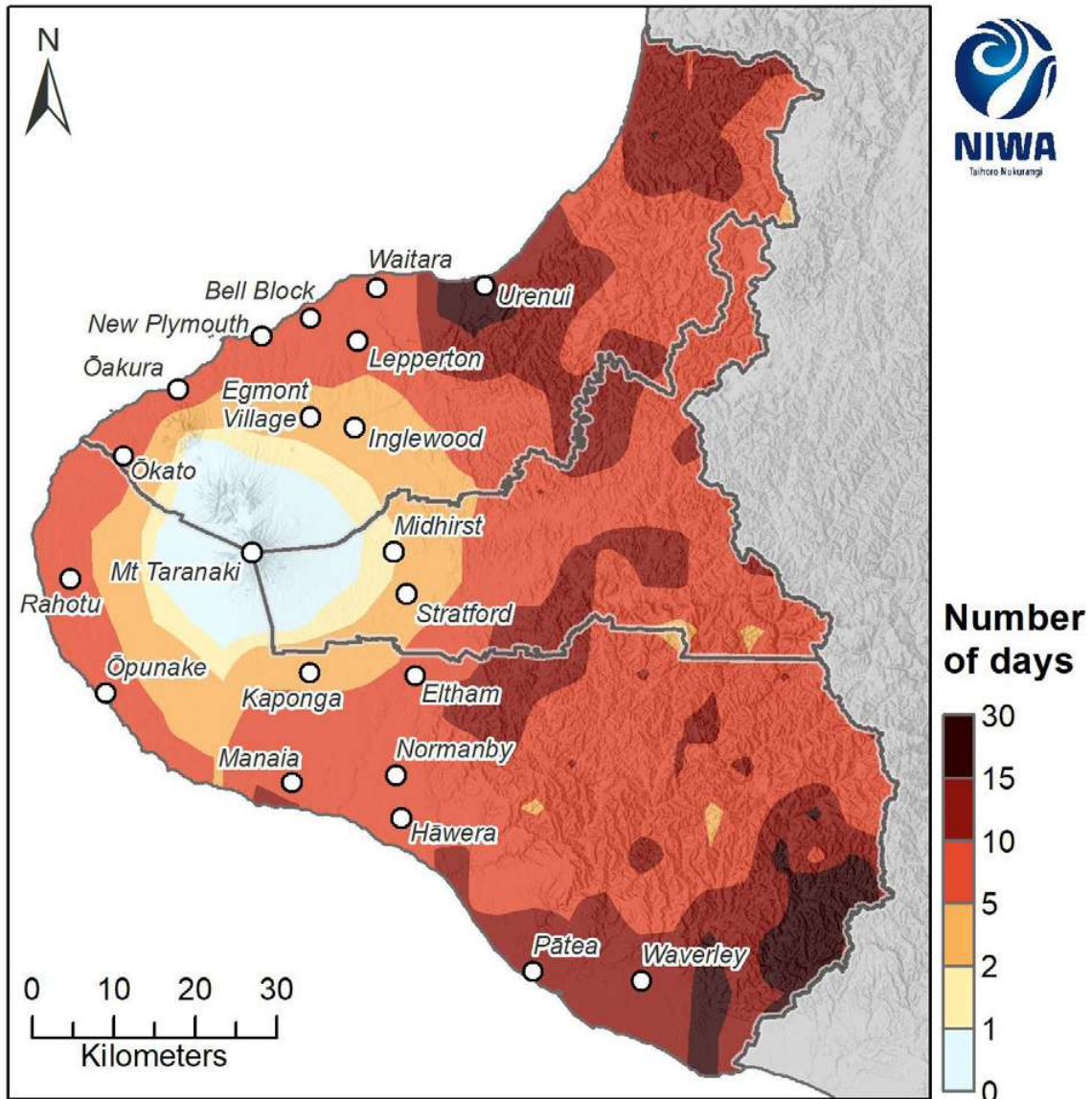

Annual Hot Days ($\geq 25^{\circ}\text{C}$)
Modelled historic climate (1986-2005)

Figure 3-26: Modelled annual number of hot days (days with maximum temperature $\geq 25^{\circ}\text{C}$), average over 1986-2005. Results are based on dynamical downscaled projections using NIWA's Regional Climate Model. Resolution of projection is 5km x 5km.

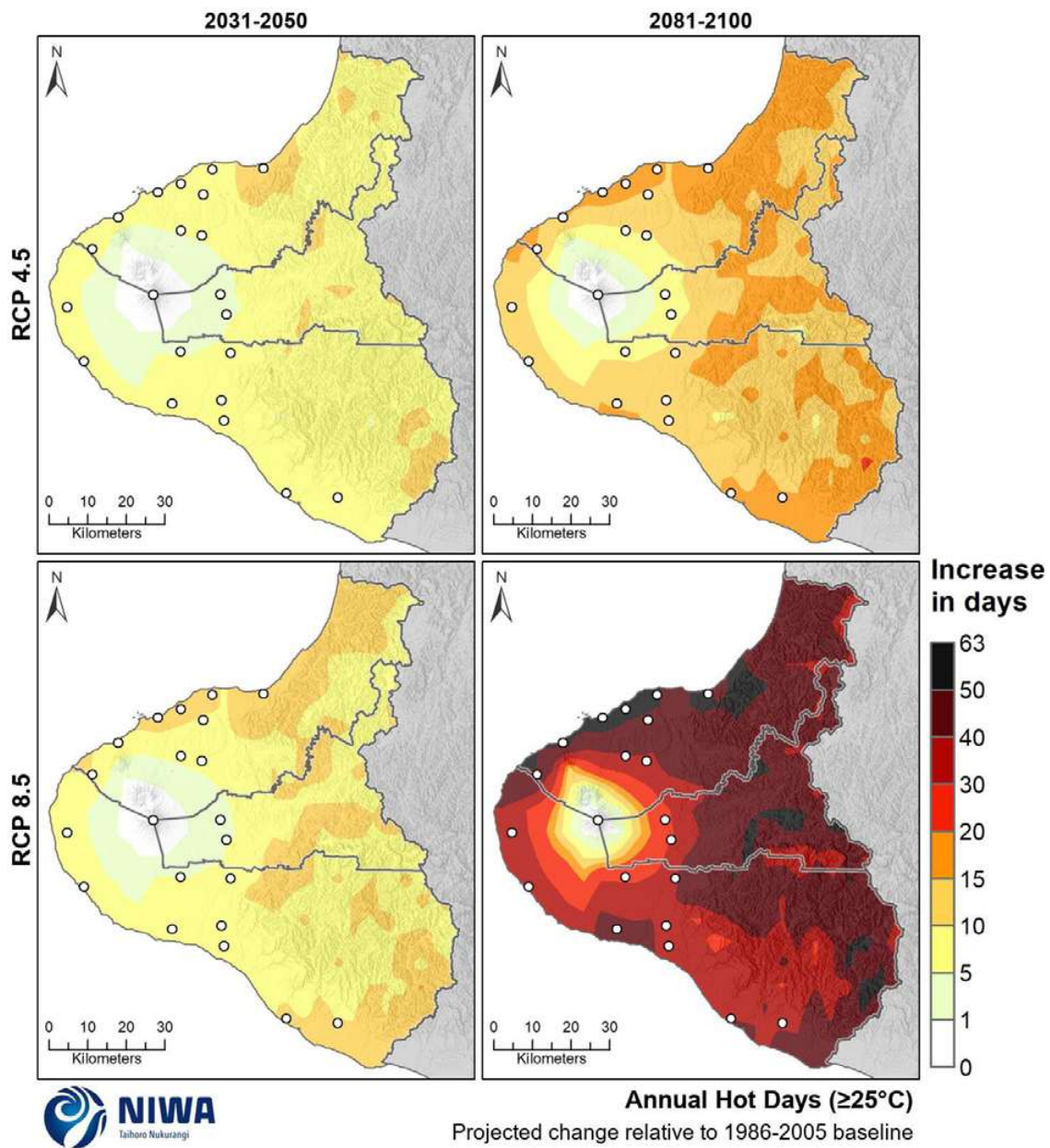

Figure 3-27: Projected annual hot day (days with maximum temperature $\geq 25^{\circ}\text{C}$) changes by 2040 and 2090, under RCP4.5 and RCP8.5. Changes relative to 1986-2005 average, based on the average of six global climate models. Results are based on dynamical downscaled projections using NIWA's Regional Climate Model. Resolution of projection is 5km x 5km.

3.1.7 Growing degree days

Projected growing degree day (base 10°C) changes for Taranaki region			
Annual:			
Period	RCP4.5	RCP8.5	
2040	+90-300	+90-300	
2090	+90-450	+450-950	

Growing degree-days (GDD) express the sum of daily temperatures above a selected base temperature (e.g. 10°C) that represent a threshold for plant growth. The average amount of growing degree-days in a location may influence the choice of crops to grow, as different species have different temperature thresholds for survival. The daily GDD total is the amount the daily average temperature exceeds the threshold value (e.g. 10°C) per day. For example, a daily average temperature of 18°C would have a GDD base 10°C value of 8. The daily GDD values are accumulated over the period 1 July to 30 June to calculate an annual GDD value.

Historic (average over 1986-2005) and future (average over 2031-2050 and 2081-2100) maps for GDD are shown in this section. The historic maps show annual average GDD and the future projection maps show the change in GDD compared with the historic average. Note that the historic maps are on a different colour scale to the future projection maps.

The number of historic growing degree-days follows a similar spatial pattern to mean temperature, with the highest number along the coastal and low elevation areas (1100-1550 GDD), and the lowest number of 190-800 GDD about Mount Taranaki (Figure 3-28). GDD about Kaponga, Stratford and Midhurst (800-1000 GDD) are relatively low compared to much of Taranaki.

Representative concentration pathway (RCP) 4.5

By 2040, increases to GDD are projected throughout Taranaki (Figure 3-29), with increases of 200-250 GDD projected for most of the region.

By 2090, increases of 90-450 GDD are projected for Taranaki. Largest increases of 350-450 GDD are projected for most of New Plymouth District, Stratford District east of Stratford, and coastal areas west of Hāwera (Figure 3-29).

Representative concentration pathway (RCP) 8.5

By 2040, increases of 90-300 GDD are projected for Taranaki. Largest increases of 250-300 GDD are projected for most of New Plymouth District, and coastal areas west of Hāwera (Figure 3-29).

By 2090, considerable increases of 450-900 GDD are projected for Taranaki (Figure 3-29). The largest increases of 900-950 GDD are projected for coastal areas north of Mount Taranaki. The increase in GDD will likely influence the types of crops that can be grown at a location, and harvesting times for crops into the future – one would expect to see crops only suitable for warmer northern climates at present move further south as the climate warms, and harvesting times for crops presently grown in Taranaki may shift to an earlier time in the season.

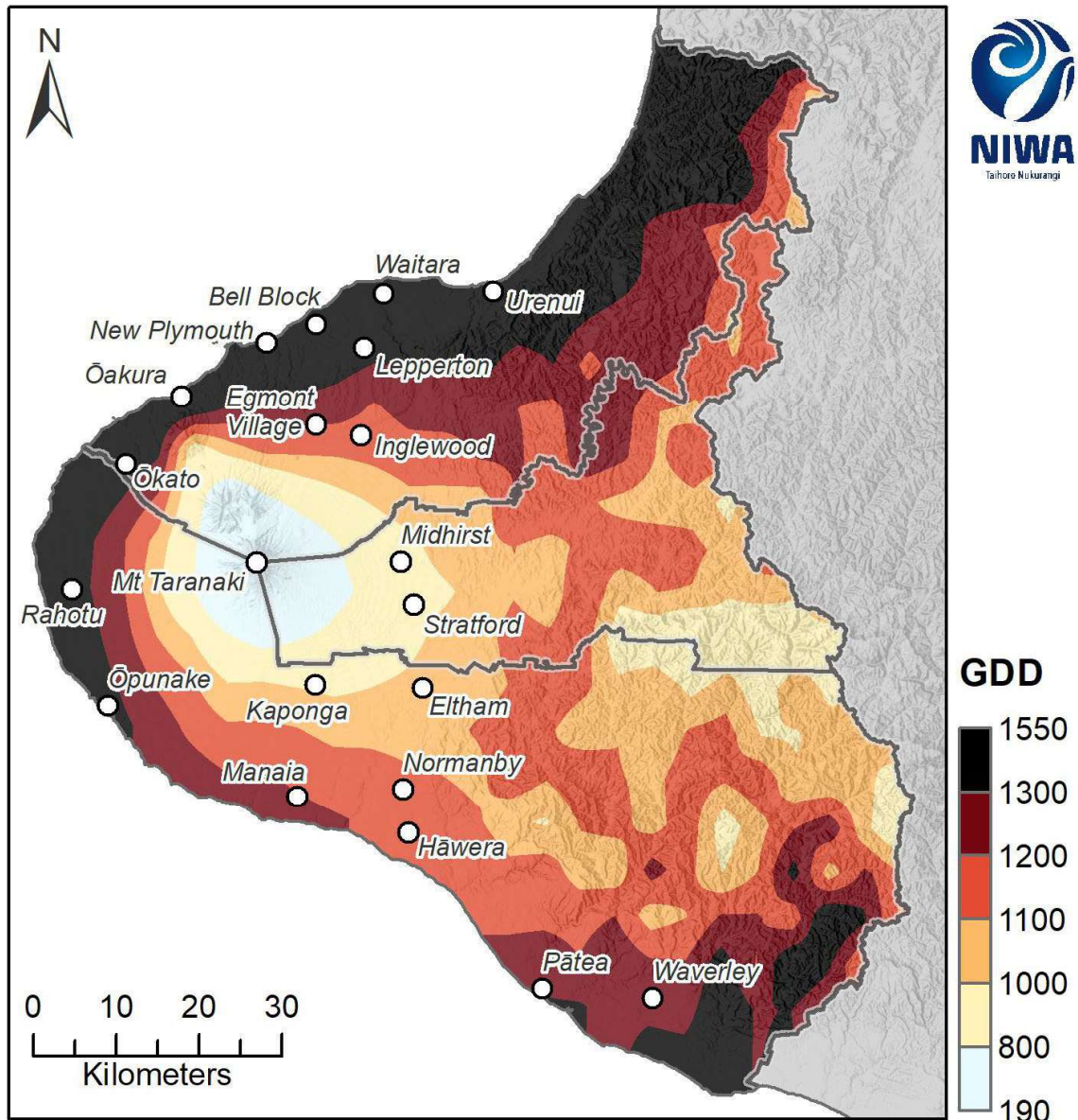

Annual Growing Degree Days (base 10°C)
Modelled historic climate (1986-2005)

Figure 3-28: Median annual Growing Degree-Days (GDD) base 10°C. Results are based on dynamical downscaled projections using NIWA's Regional Climate Model. Resolution of projection is 5km x 5km.

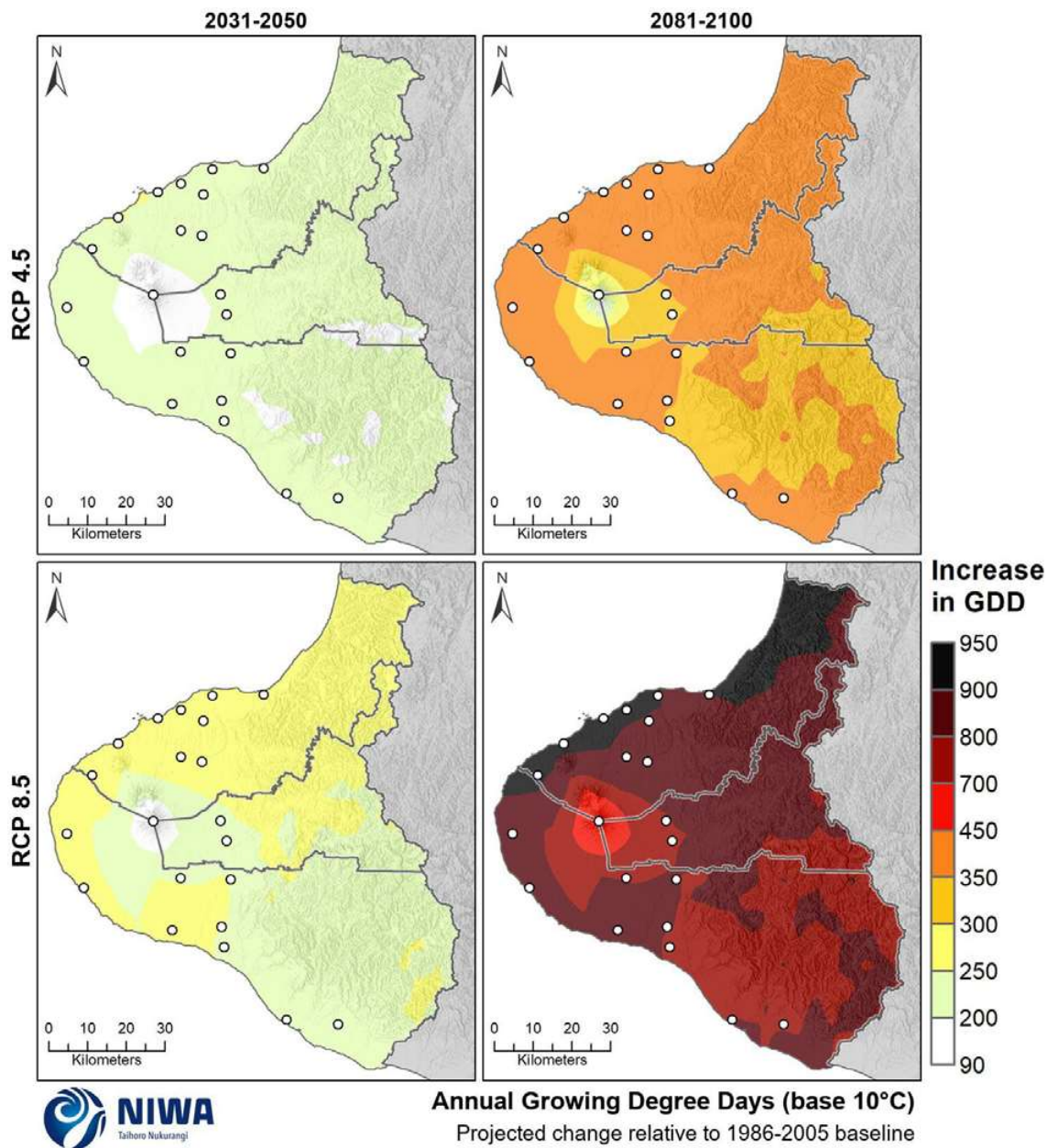

Figure 3-29: Projected increase in number of growing degree days per year (base 10°C) at 2040 (2031-2050) and 2090 (2081-2100) for RCP4.5 (left panels) and RCP8.5 (right panels). Projected change is relative to 1986-2005. Results are based on dynamically downscaled projections and show the average of six global climate models. Resolution of projection is 5km x 5km.

3.2 Rainfall

3.2.1 Rainfall totals

Projected rainfall total changes (%) for Taranaki region				
Annual:				
	Period	RCP4.5	RCP8.5	
	2040	-2% to +4%	Up to +8%	
	2090	Up to +8%	Up to +12%	
Seasonal:				
	RCP4.5		RCP8.5	
	2040	2090	2040	2090
Summer	± 4%	-2% to +8%	-2% to +8%	-4% to +12%
Autumn	-6% to +2%	-2% to +8%	-2% to +8%	-6% to +8%
Winter	-2% to +8%	+2-12%	+2-12%	+8-22%
Spring	Up to +8%	Up to -6%	-4% to +2%	-4% to +8%

This section contains maps showing historic total rainfall and the future projected change in total rainfall. Historic rainfall maps are in units of mm per year or season (average over 1986-2005) and future (average over 2031-2050 and 2081-2100) maps show the percentage change in rainfall compared with the historic total. Note that the historic maps are on a different colour scale to the future projection maps.

For the modelled historic period, the highest annual rainfall totals are recorded in the higher elevations near Mount Taranaki, and northeast of Inglewood, with 2000-3000 mm/year (Figure 3-30). For higher elevations of Mount Taranaki, annual rainfall totals of 3000-6500 mm are recorded. The lowest annual rainfall totals are recorded in coastal areas about and south of Manaia, with 1000-1200 mm/year. Summer is typically the driest season, and winter is usually the wettest season (Figure 3-31).

Representative concentration pathway (RCP) 4.5

By 2040, projected change to annual rainfall ranges from -2% to +4% throughout the region (Figure 3-32). Greater changes are projected seasonally, with decreases of 2-6% projected for inland parts in autumn, and increases of up to 8% projected for Taranaki in winter (Figure 3-33).

By 2090, Taranaki is projected to experience increased rainfall of up to 8% (Figure 3-32). Again, there are more noticeable changes projected at the seasonal scale (Figure 3-34). Increases of 4-8% are projected for most of the region in winter, whilst decreases of up to 6% are projected in spring.

Representative concentration pathway (RCP) 8.5

By 2040, Taranaki is projected to experience increased annual rainfall of up to 8% (Figure 3-32). Increases of 2-12% are projected for winter, while a decrease of up to 4% is projected for northern and inland parts of Taranaki in spring.

By 2090, a stronger pattern of change is evident, especially seasonally. At the annual timeframe, rainfall is projected to increase by up to 12% (Figure 3-32). Seasonal changes project a winter increase of 8-22% for Taranaki (Figure 3-36). Rainfall increases of 2-8% are projected for southern parts in summer, and northern parts in autumn. Spring sees a projected decrease in rainfall of 2-4% for much of the Stratford District.

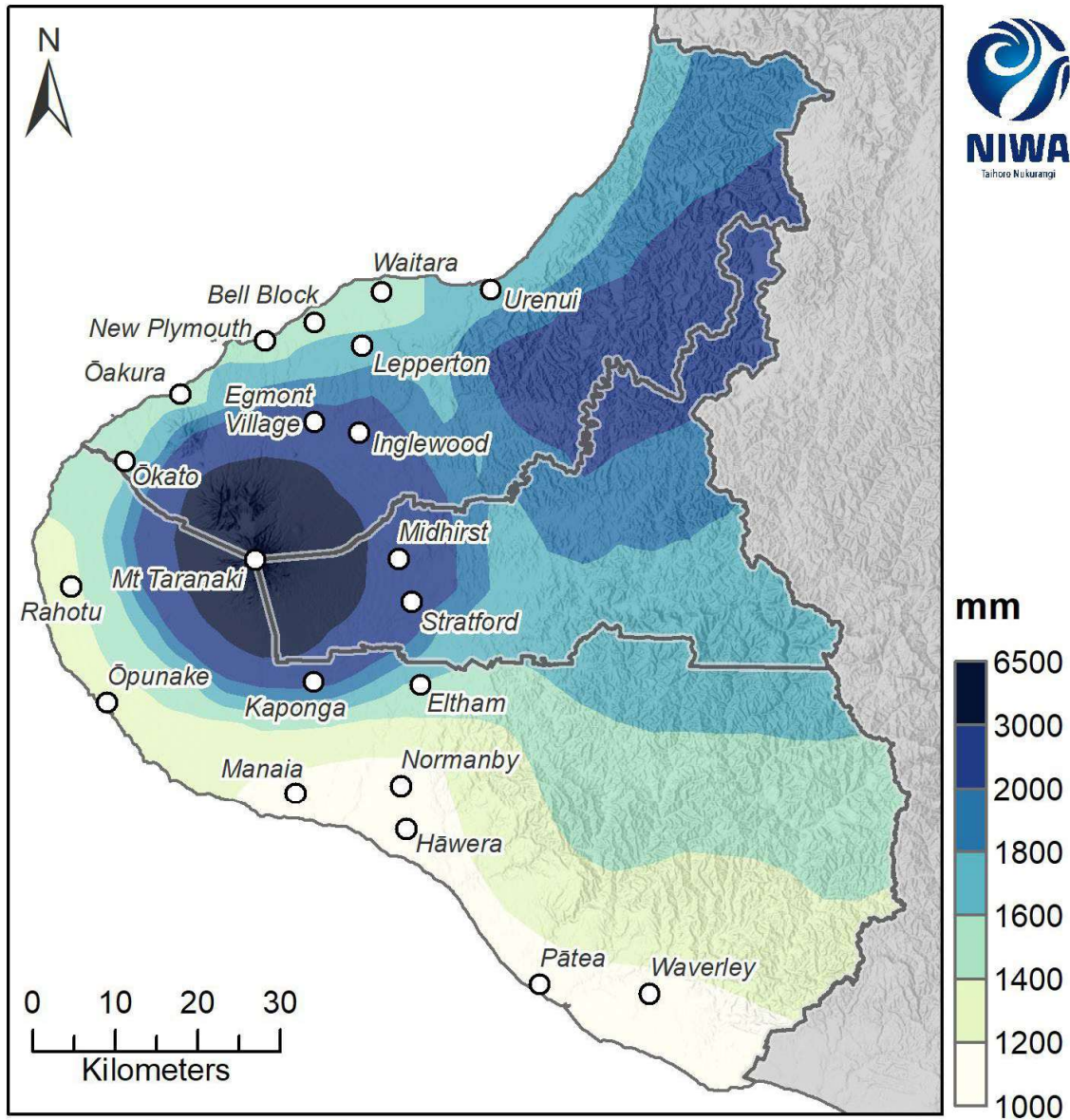

Annual Mean Rainfall
Modelled historic climate (1986-2005)

Figure 3-30: Modelled annual rainfall (mm), average over 1986-2005. Results are based on dynamical downscaled projections using NIWA's Regional Climate Model. Resolution of projection is 5km x 5km.

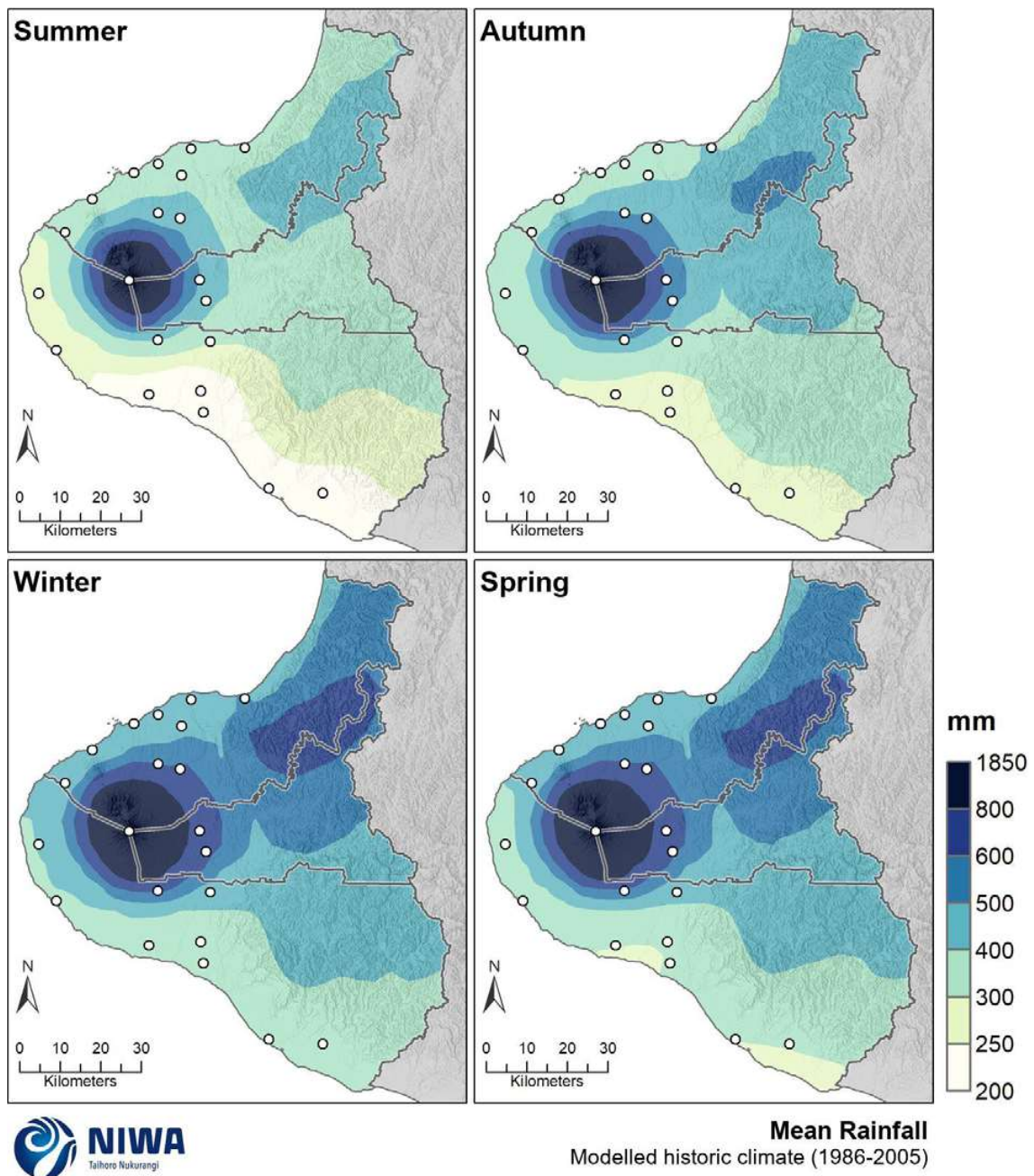

Figure 3-31: Modelled seasonal rainfall (mm), average over 1986-2005. Results are based on dynamical downscaled projections using NIWA's Regional Climate Model. Resolution of projection is 5km x 5km.

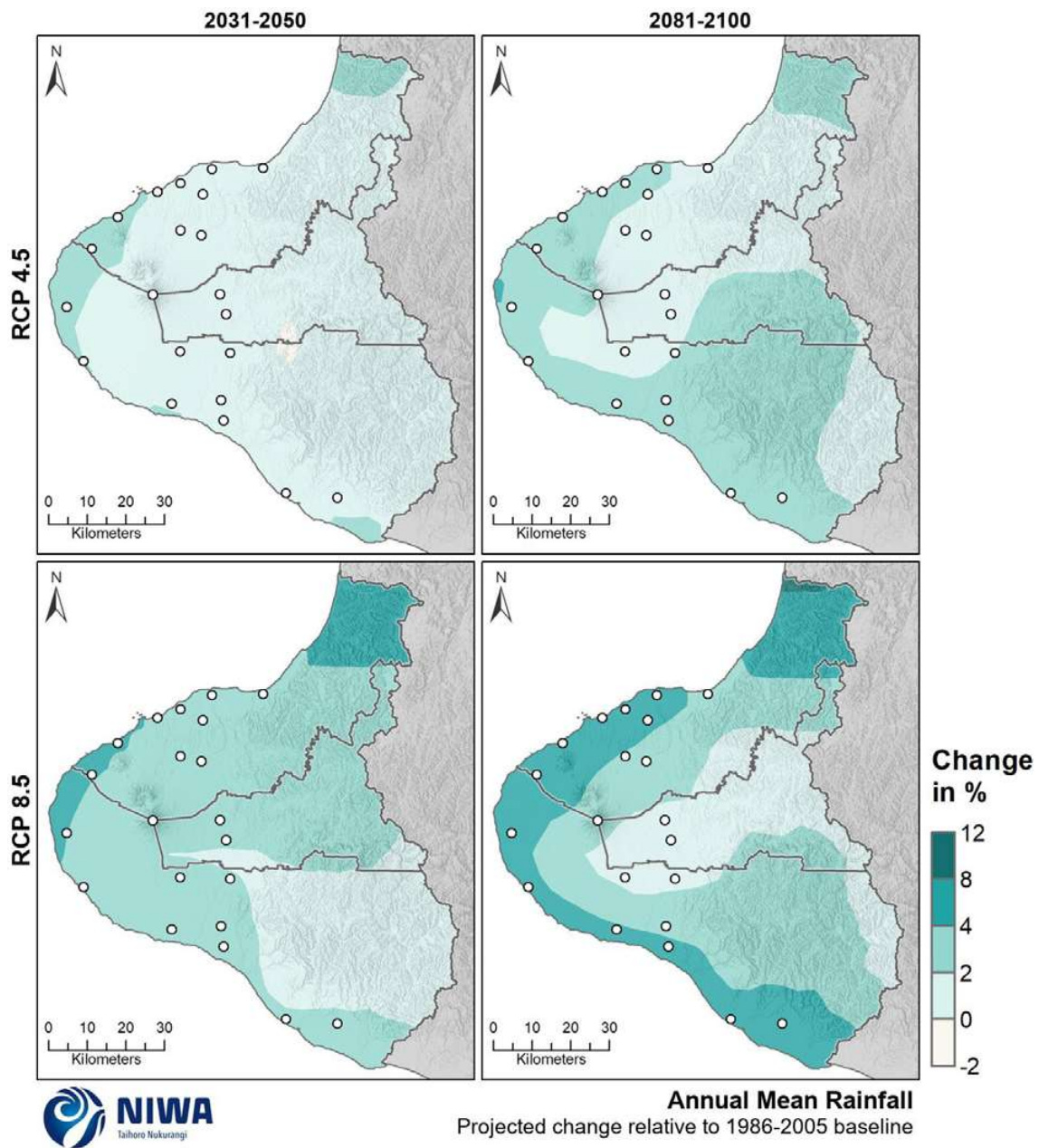
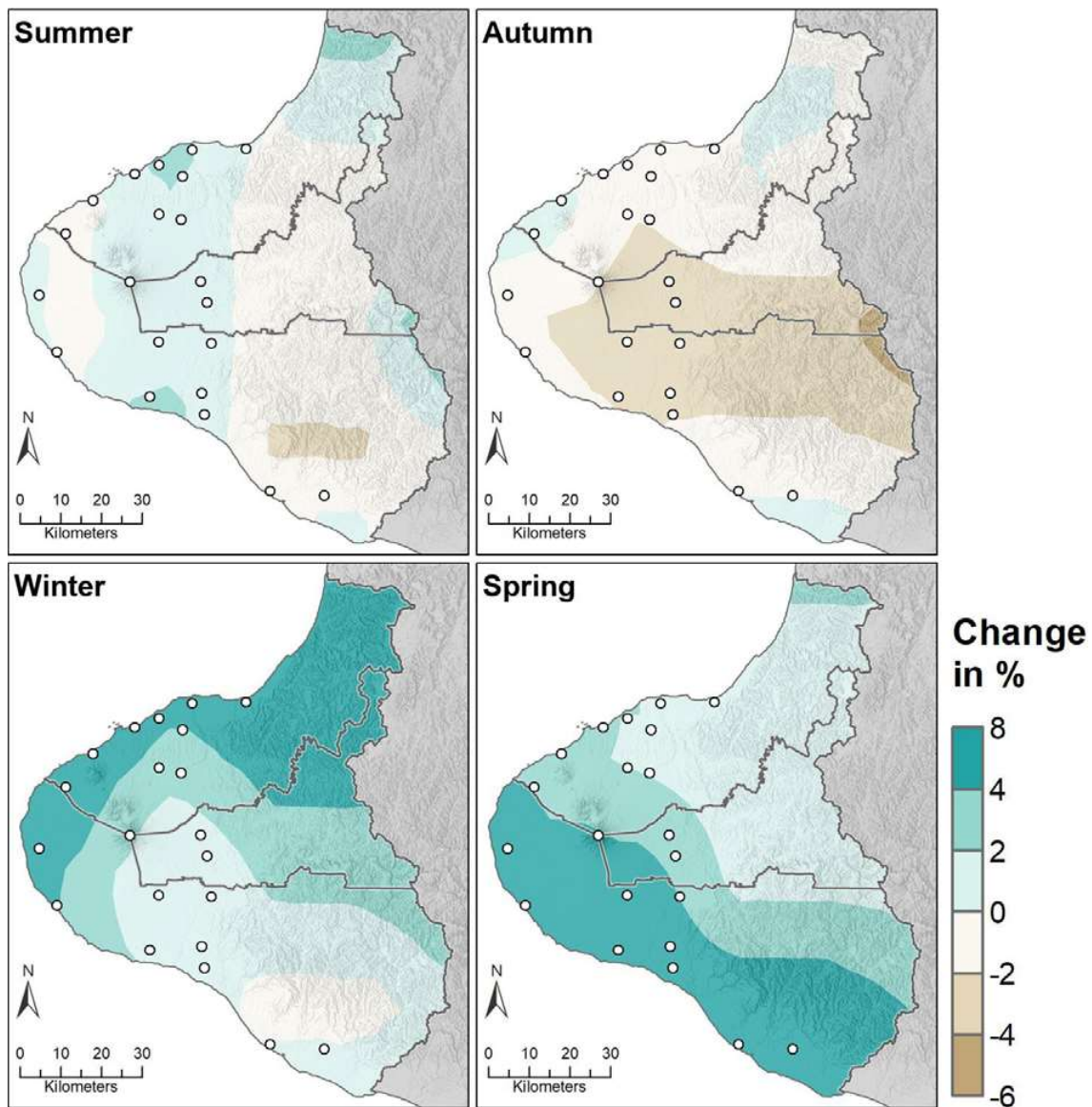
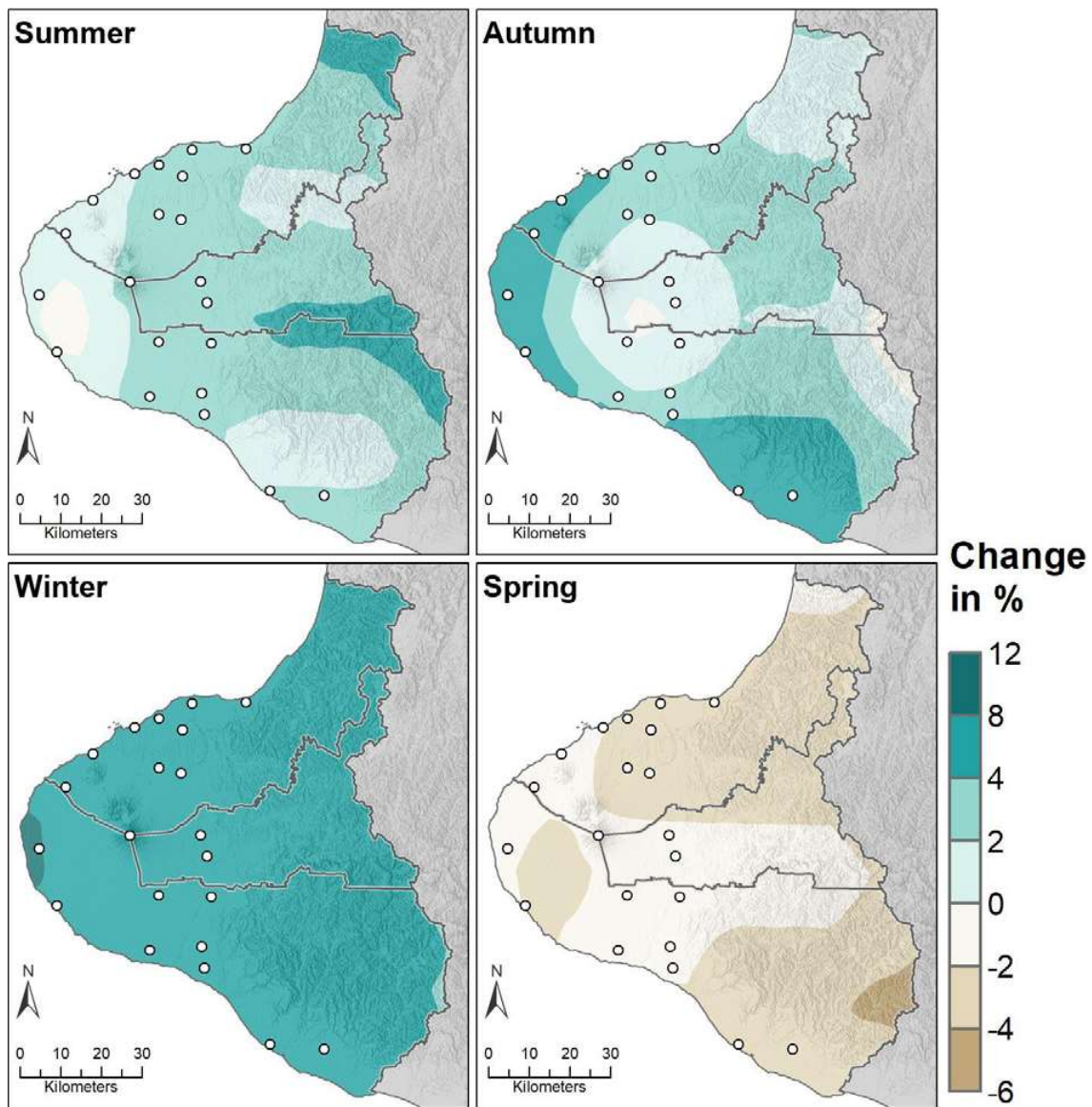

Figure 3-32: Projected annual rainfall changes (%). Relative to 1986-2005 average, based on the average of six global climate models. Results are based on dynamical downscaled projections using NIWA's Regional Climate Model. Resolution of projection is 5km x 5km.



Seasonal Mean Rainfall
Projected change by 2031-2050 (from 1986-2005) | RCP: 4.5

Figure 3-33: Projected seasonal rainfall changes (%) by 2040 for RCP4.5. Relative to 1986-2005 average, based on the average of six global climate models. Results are based on dynamical downscaled projections using NIWA's Regional Climate Model. Resolution of projection is 5km x 5km.



Seasonal Mean Rainfall
Projected change by 2081-2100 (from 1986-2005) | RCP: 4.5

Figure 3-34: Projected seasonal rainfall changes (%) by 2090 for RCP4.5. Relative to 1986-2005 average, based on the average of six global climate models. Results are based on dynamical downscaled projections using NIWA's Regional Climate Model. Resolution of projection is 5km x 5km.

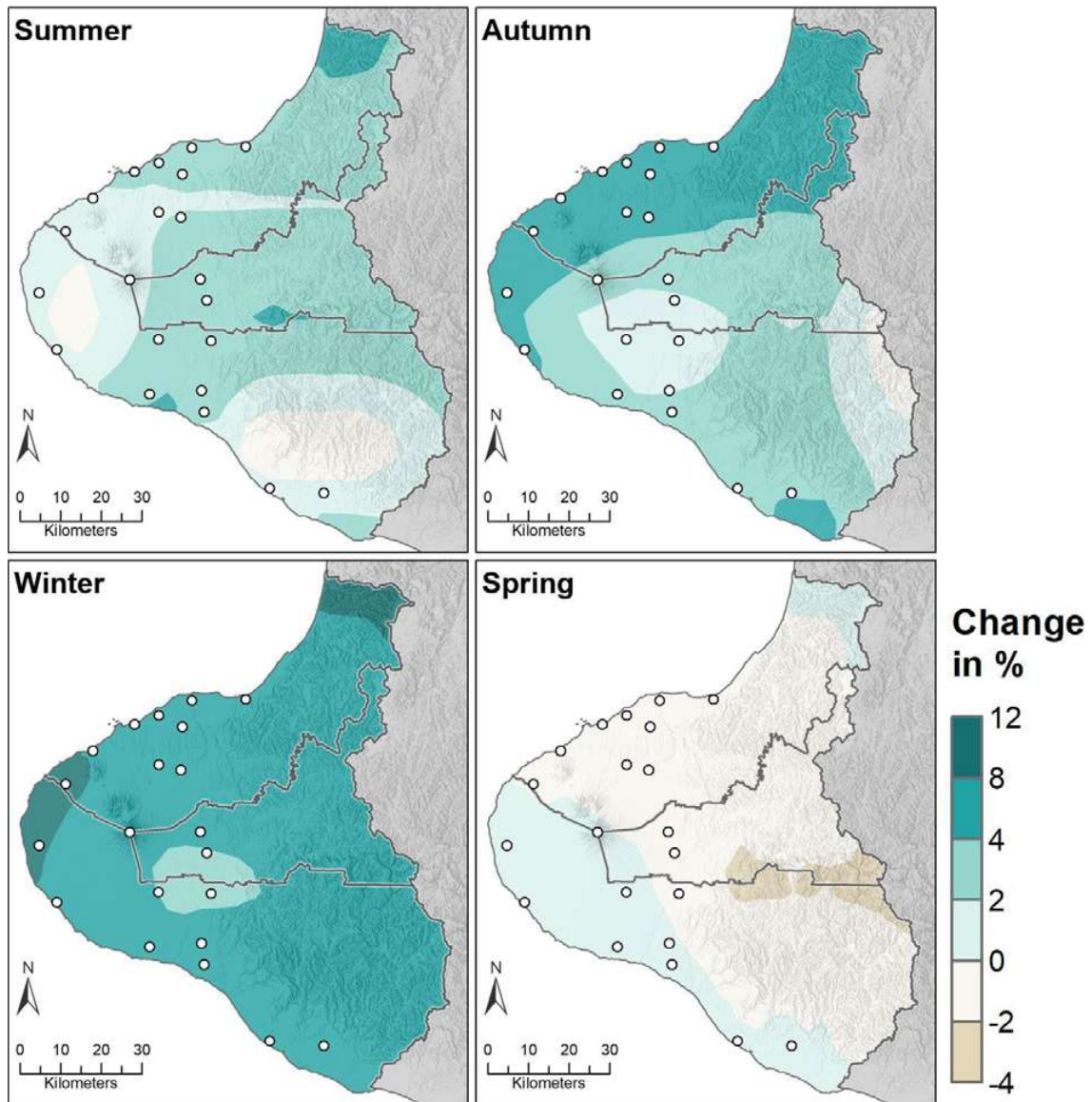

Seasonal Mean Rainfall
 Projected change by 2031-2050 (from 1986-2005) | RCP: 8.5

Figure 3-35: Projected seasonal rainfall changes (%) by 2040 for RCP8.5. Relative to 1986-2005 average, based on the average of six global climate models. Results are based on dynamical downscaled projections using NIWA's Regional Climate Model. Resolution of projection is 5km x 5km.

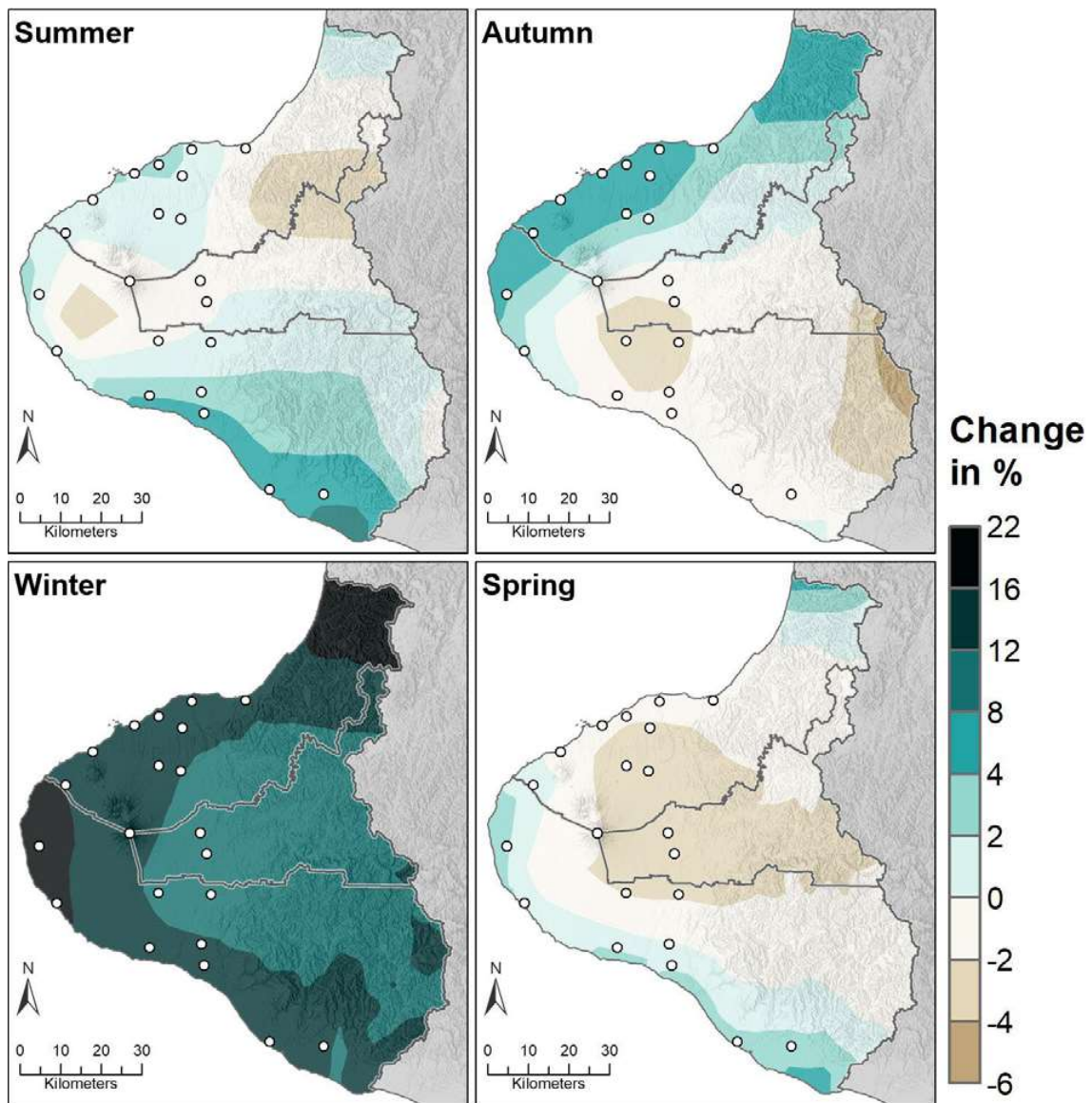

Seasonal Mean Rainfall
 Projected change by 2081-2100 (from 1986-2005) | RCP: 8.5

Figure 3-36: Projected seasonal rainfall changes (%) by 2090 for RCP8.5. Relative to 1986-2005 average, based on the average of six global climate models. Results are based on dynamical downscaled projections using NIWA's Regional Climate Model. Resolution of projection is 5km x 5km.

3.2.2 Dry days

Projected dry day changes (days) for Taranaki region					
Annual:					
	Period	RCP4.5	RCP8.5		
	2040	+1-8	+1-8		
	2090	+1-12	+2-17		
Seasonal:					
		RCP4.5		RCP8.5	
		2040	2090	2040	2090
Summer		+1-3	-1 to +2	+1-3	+1-5
Autumn		-1 to +3	+1-4	-1 to +2	+1-5
Winter		-1 to +2	± 2	-2 to +1	± 3
Spring		-1 to +2	+1-4	-1 to +4	+2-7

A dry day considered here is when less than 1 mm of rainfall is recorded over a 24-hour period. Historic (average over 1986-2005) and future (average over 2031-2050 and 2081-2100) maps for dry days are shown in this section. The historic maps show annual and seasonal average numbers of dry days and the future projection maps show the change in the number of dry days compared with the historic period. Note that the historic maps are on a different colour scale to the future projection maps.

Historically, the largest annual number of dry days is experienced in southern parts of Taranaki about Pātea and Waverley (220-235 days per year; Figure 3-37). Many remaining areas of Taranaki average around 200-220 dry days per year. Fewer annual dry days are generally recorded as proximity to Mount Taranaki increases, with places such as Stratford, Eltham and Kaponga averaging 180-200 dry days per year. There is a notable seasonality in distribution of dry days throughout Taranaki, where winter and spring typically average approximately 10 fewer dry days compared to summer and autumn (Figure 3-38).

Representative concentration pathway (RCP) 4.5

By 2040, annual increases of 1-8 days are projected for Taranaki (Figure 3-39). Seasonal changes ranging from -1 to +2 days are projected in winter and spring.

By 2090, annual increases of 1-12 dry days are projected for the region (Figure 3-39). An increase of 1-4 days in autumn and spring is projected for the region (Figure 3-41), with little change (±1 day) projected for the majority of Taranaki in winter.

Representative concentration pathway (RCP) 8.5

By 2040, the projected pattern of annual change under RCP8.5 is similar to that projected for the same time period under RCP4.5 (Figure 3-39). This is also the case seasonally, with the main difference being a projected increase of 1-4 dry days in spring for much of the region (Figure 3-42).

By 2090, increases of 2-17 dry days per year are projected for Taranaki (Figure 3-39). Projected patterns of seasonal change show increases throughout the region in summer, autumn and spring.

Greatest increases of 4-7 dry days are projected for large parts of Taranaki in spring. Little change (± 1 day) is projected for most of Taranaki in winter, although decreases of 1-3 dry days are projected for coastal parts of New Plymouth District.

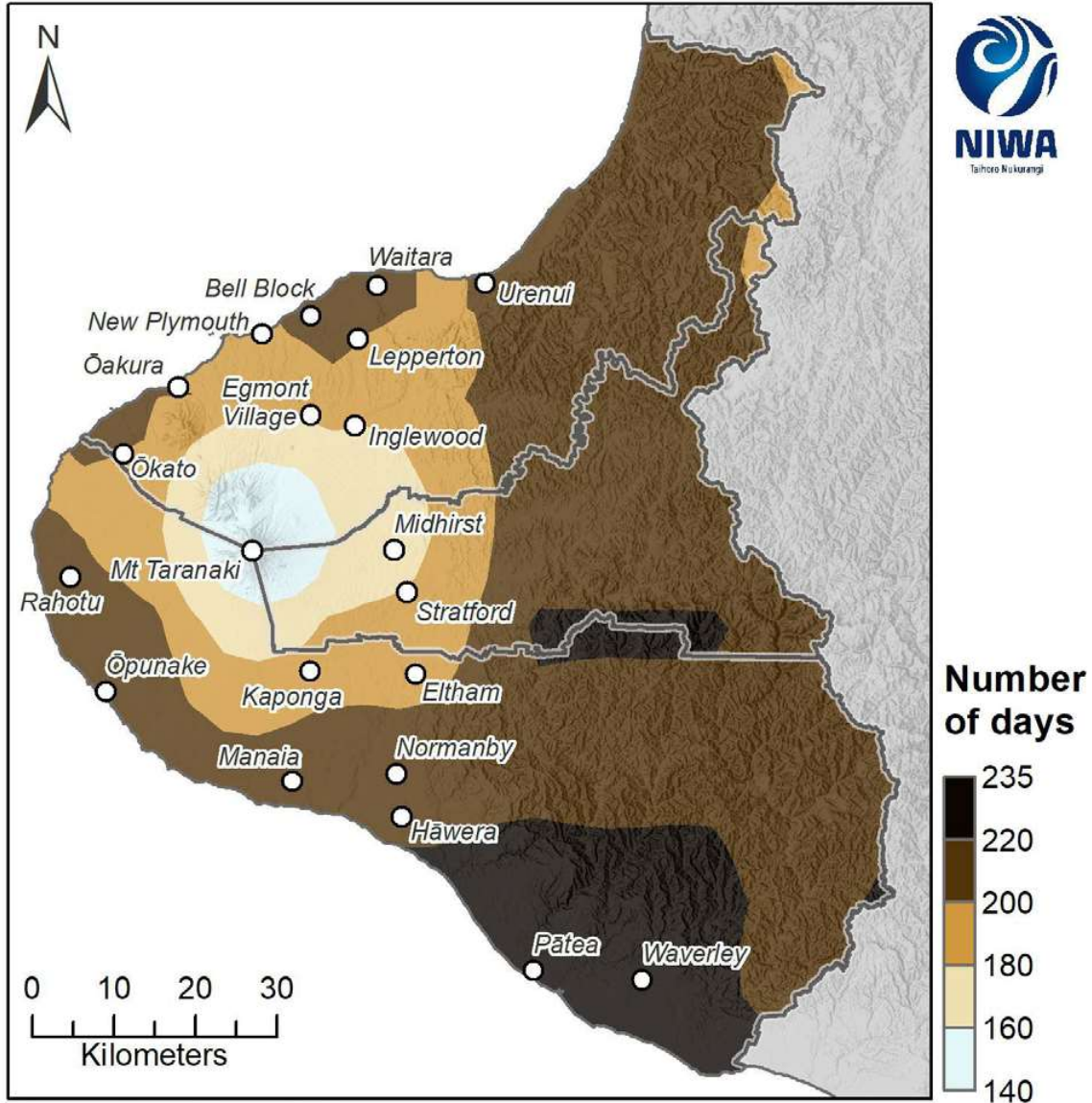

Annual Dry Days (<1 mm)
Modelled historic climate (1986-2005)

Figure 3-37: Modelled annual number of dry days (daily rainfall <1mm), average over 1986-2005. Results are based on dynamical downscaled projections using NIWA's Regional Climate Model. Resolution of projection is 5km x 5km.

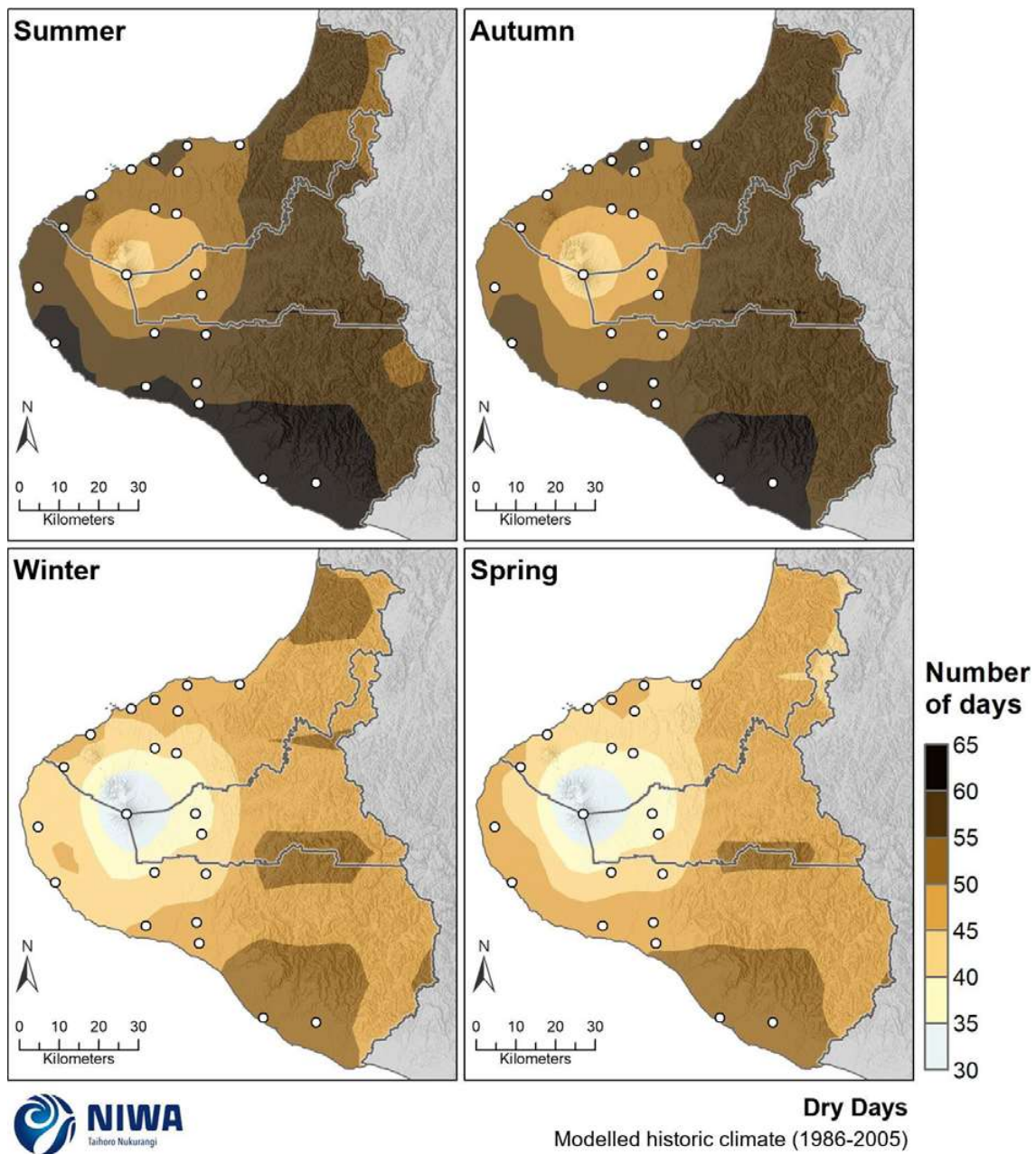

Figure 3-38: Modelled seasonal number of dry days (daily rainfall <1mm), average over 1986-2005. Results are based on dynamical downscaled projections using NIWA's Regional Climate Model. Resolution of projection is 5km x 5km.

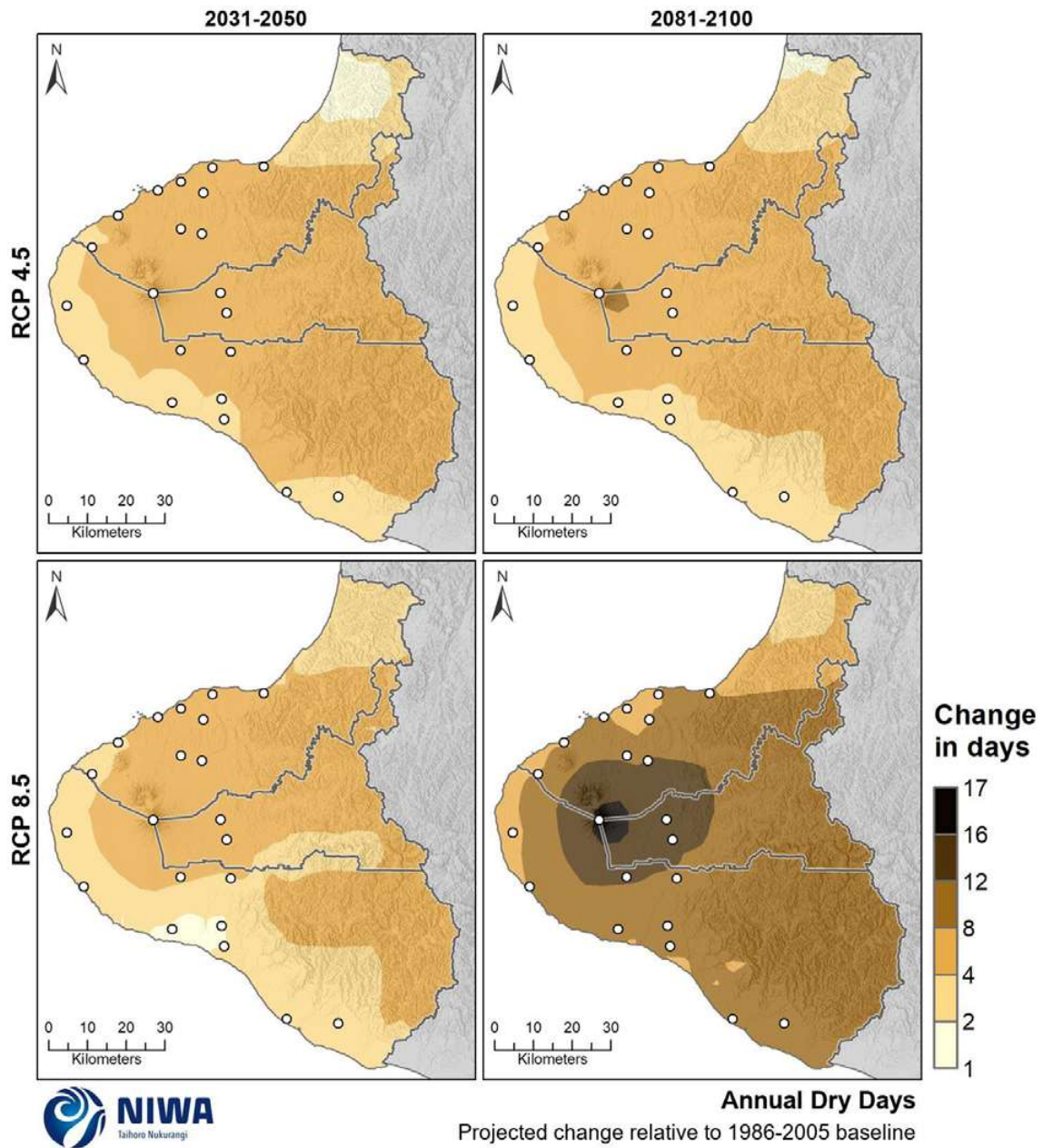
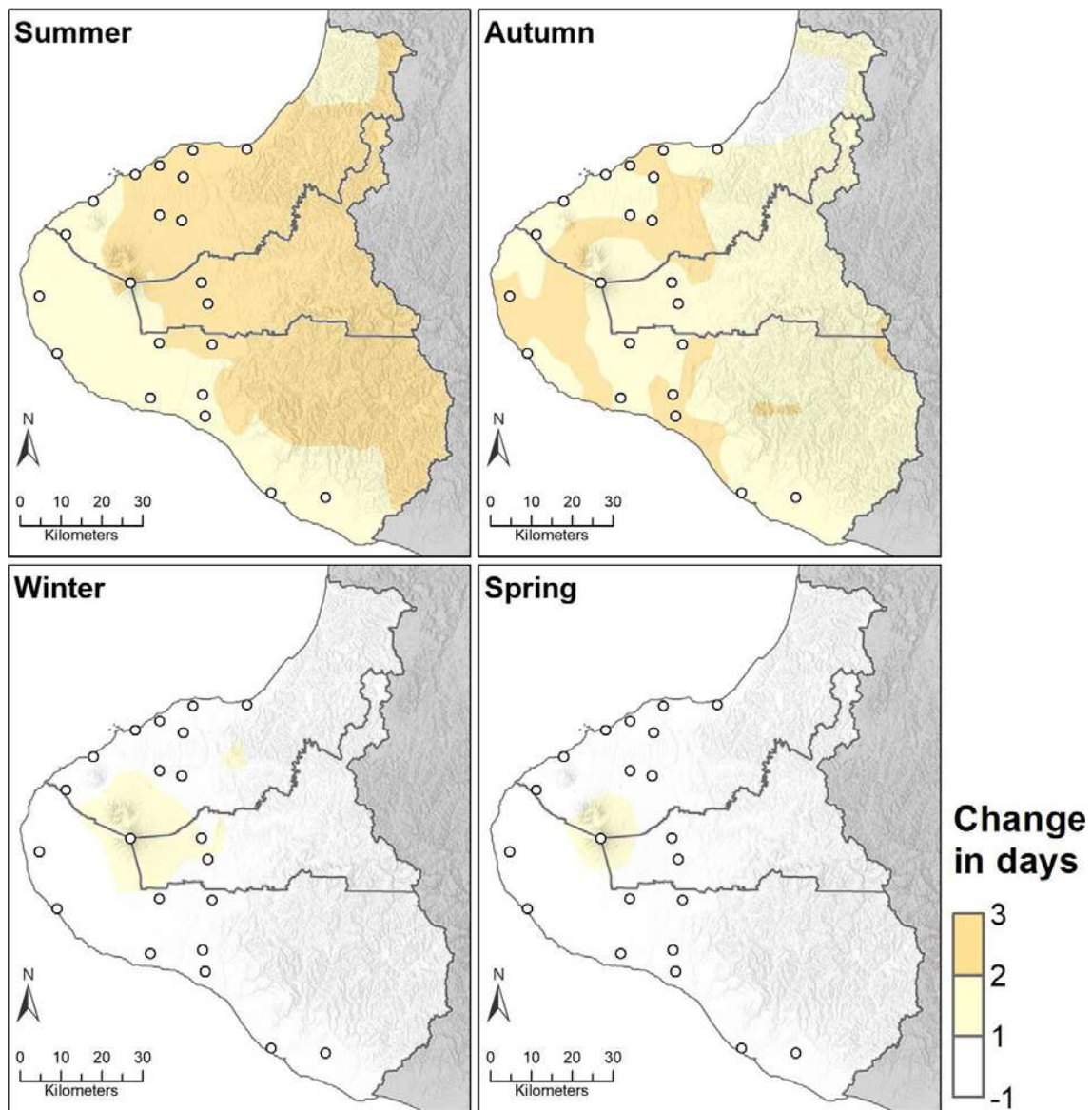
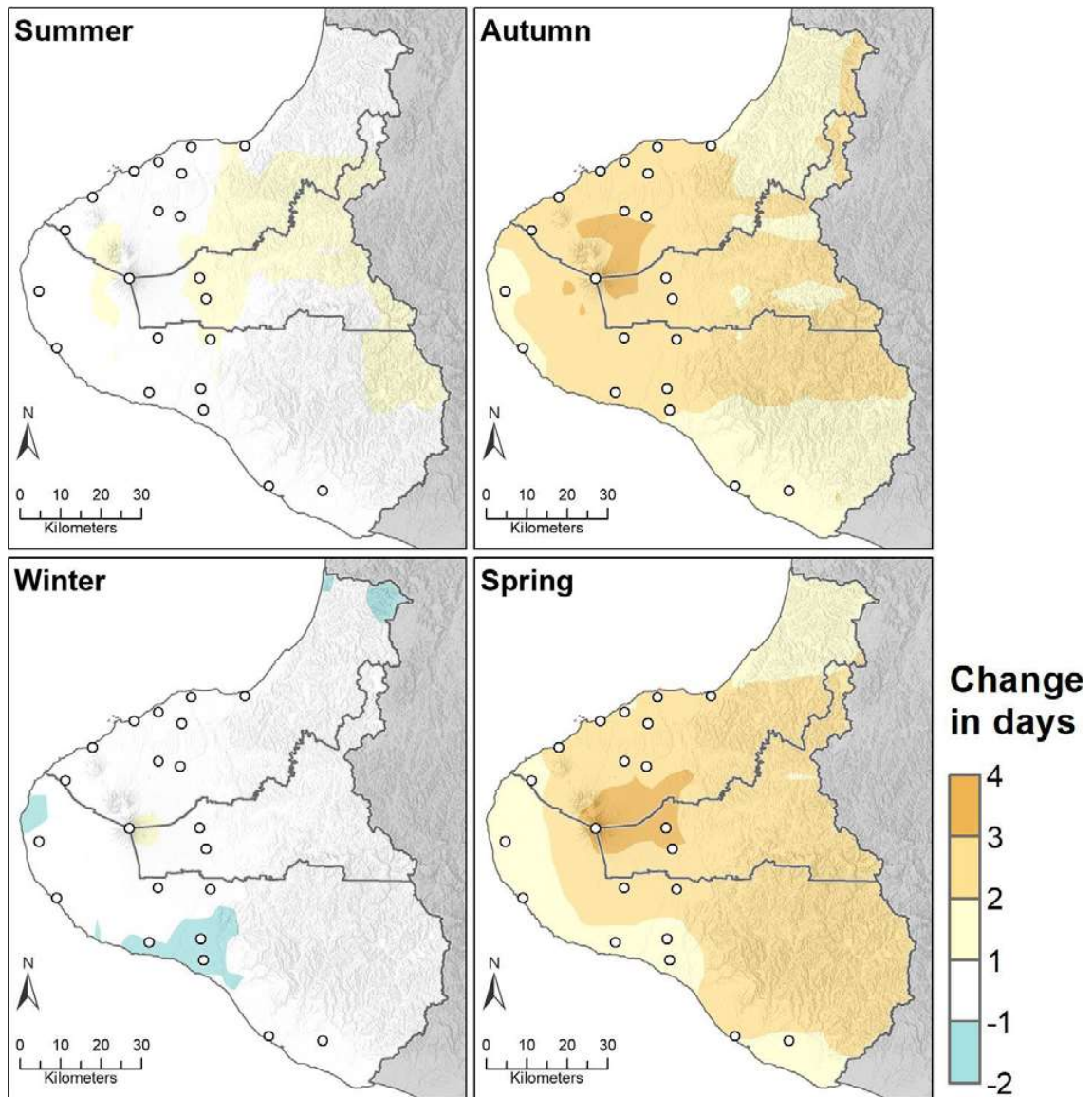

Figure 3-39: Projected annual number of dry day (daily rainfall <1mm) changes by 2040 and 2090, under RCP4.5 and RCP8.5. Changes relative to 1986-2005 average, based on the average of six global climate models. Results are based on dynamical downscaled projections using NIWA's Regional Climate Model. Resolution of projection is 5km x 5km.



Seasonal Dry Days
 Projected change by 2031-2050 (from 1986-2005) | RCP: 4.5

Figure 3-40: Projected seasonal number of dry day (daily rainfall <1mm) changes by 2040 for RCP4.5. Relative to 1986-2005 average, based on the average of six global climate models. Results are based on dynamical downscaled projections using NIWA's Regional Climate Model. Resolution of projection is 5km x 5km.



Seasonal Dry Days
Projected change by 2081-2100 (from 1986-2005) | RCP: 4.5

Figure 3-41: Projected seasonal number of dry day (daily rainfall <1mm) changes by 2090 for RCP4.5. Relative to 1986-2005 average, based on the average of six global climate models. Results are based on dynamical downscaled projections using NIWA's Regional Climate Model. Resolution of projection is 5km x 5km.

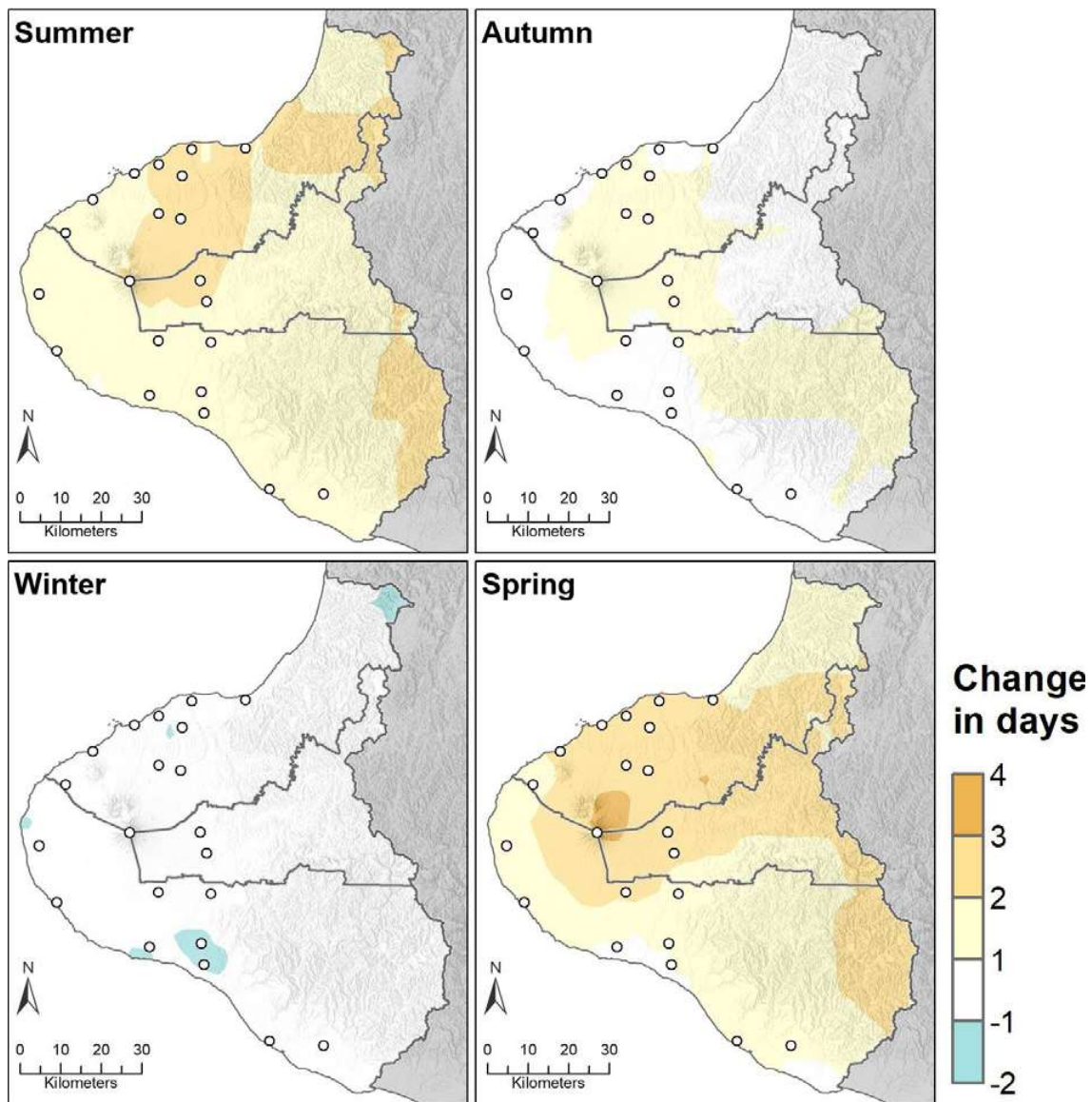

Seasonal Dry Days
Projected change by 2031-2050 (from 1986-2005) | RCP: 8.5

Figure 3-42: Projected seasonal number of dry day (daily rainfall <1mm) changes by 2040 for RCP8.5. Relative to 1986-2005 average, based on the average of six global climate models. Results are based on dynamical downscaled projections using NIWA's Regional Climate Model. Resolution of projection is 5km x 5km.

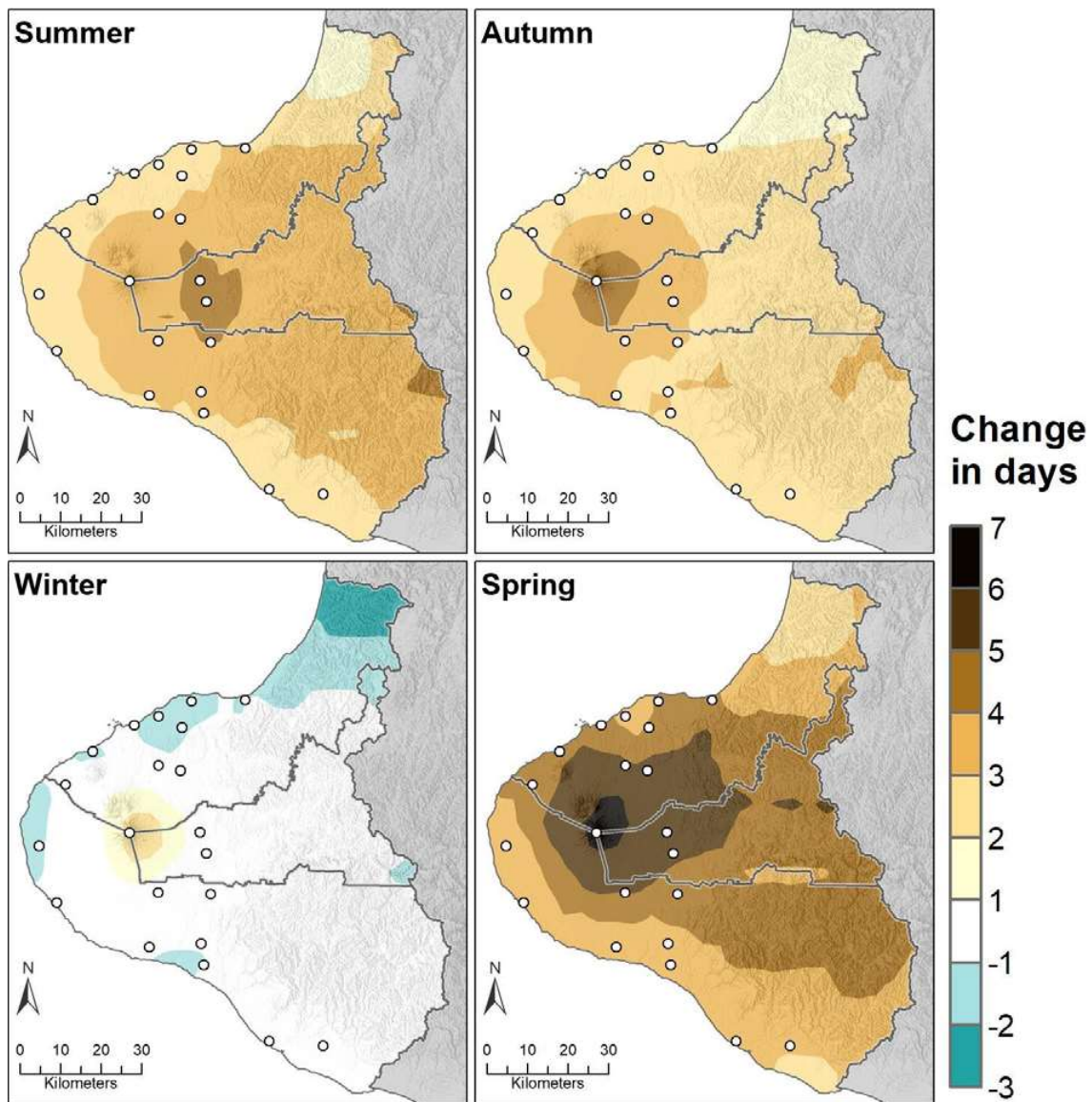

Seasonal Dry Days
Projected change by 2081-2100 (from 1986-2005) | RCP: 8.5

Figure 3-43: Projected seasonal number of dry day (daily rainfall <1mm) changes by 2090 for RCP8.5. Relative to 1986-2005 average, based on the average of six global climate models. Results are based on dynamical downscaled projections using NIWA's Regional Climate Model. Resolution of projection is 5km x 5km.

3.2.3 Extreme, rare rainfall events

Projected extreme, rare rainfall event changes in Taranaki (average of the 4 selected sites)

50-year return period rainfalls:

Rainfall duration	RCP4.5		RCP8.5	
	2040	2090	2040	2090
1-hour	+10%	+16%	+11%	+35%
6-hours	+9%	+14%	+10%	+29%
12-hours	+7%	+12%	+8%	+25%
24-hours	+6%	+10%	+7%	+22%
48-hours	+6%	+9%	+6%	+19%

Extreme rainfall events are often considered in the context of return periods (e.g. 1-in-100-year rainfall events). A return period is an estimate of the likelihood of an event. It is a statistical measure typically based on historical data and probability distributions which calculate how often an event of a certain magnitude may occur. Return periods are often used in risk analysis and infrastructure design.

The theoretical return period is the inverse of the probability that the event will be exceeded in any one year (also known as the Average Recurrence Interval, ARI). For example, a 1-in-10-year rainfall event has a $1/10 = 0.1$ ARI or 10% chance of being exceeded in any one year, and a 1-in-100-year rainfall event has a $1/100 = 0.01$ ARI or 1% chance of being exceeded in any one year. However, this does not mean that a 1-in-100-year rainfall event will happen regularly every 100 years, or only once in 100 years.

With a changing climate, the return periods used below should be thought of only within the 20-year period in which they are defined. For instance, if extreme heavy rainfall events become a lot more frequent under climate change, then the 1-in-50-year rainfall event for 2040 (defined as the 2031-2050 period) will be less extreme than the 1-in-50-year rainfall event for 2040 if it was defined as the 2011-2070 period. This is because the average of the latter period would be dominated by the more frequent heavy rain events during the 2050s and 2060s. The events with larger return periods (i.e. 1-in-100-year events) have larger rainfall amounts for the same duration as events with smaller return periods (i.e. 1-in-2-year events) because larger events occur less frequently (on average).

NIWA's High Intensity Rainfall Design System (HIRDS version 4) allows rainfall event totals (depth; measured in mm) at various recurrence intervals to be calculated for any location in New Zealand (Carey-Smith *et al.*, 2018). The rainfall event durations presented in HIRDS range from 10 minutes to 120 hours (5 days). HIRDS calculates historic rainfall event totals for given recurrence intervals as well as future potential rainfall event totals for given recurrence intervals based on climate change scenarios. The future rainfall increases calculated by the HIRDS v4 tool are based on a percent change per degree of warming, which is averaged across New Zealand. The short duration, rare events have the largest relative increases of around 14% per degree of warming, while the longest duration events increase by about 5 to 6%. HIRDS v4 can be accessed at <https://hirds.niwa.co.nz/>, and more background information to the HIRDS methodology can be found at <https://niwa.co.nz/information-services/hirds/help>.

HIRDS rainfall projections for selected sites in the Taranaki region are presented in this section. For each site there are two tables; the first table presents data for 1-in-50-year rainfall events, and the second table presents data for 1-in-100-year rainfall events, with each of these tables listing the modelled historical and projected rainfall depths for one to 48-hour rain events. The results for New Plymouth, Stratford, Ōpunake and Waverley are presented in Table 3-1 to Table 3-8.

For each of the selected locations, rainfall depths are projected to increase across all the future scenarios, and both return periods. For example, Table 3-1 shows that the projected rainfall depth for a 12-hour rainfall event at New Plymouth (50-year ARI) is projected to increase under RCP4.5 from 133 mm (historical depth) to 143 mm by 2040, and 149 mm by 2090. Under RCP8.5 and for the same rainfall event duration, the projected amounts are 144 mm by 2040, and 167 mm by 2090, which indicate a 11 mm and 34 mm rise respectively compared with historical depth.

Table 3-1: Modelled historical and projected rainfall depths (mm) for New Plymouth for different event durations with a 50-year return period (0.02 ARI) Source: HIRDS v4. Location selected: -39.071, 174.082 (WGS84).

Rainfall event duration	Historical depth (mm)	Projected depth (mm)			
		Mid-century average (2031-2050)		Late-century average (2081-2100)	
		RCP4.5	RCP8.5	RCP4.5	RCP8.5
1-hour	53.1	58.4	59.2	61.8	71.6
6-hour	105	114	115	119	136
12-hour	133	143	144	149	167
24-hour	166	176	178	183	202
48-hour	204	215	217	222	243

Table 3-2: Modelled historical and projected rainfall depths (mm) for New Plymouth for different event durations with a 100-year return period (0.01 ARI) Source: HIRDS v4. Location selected: -39.071, 174.082 (WGS84).

Rainfall event duration	Historical depth (mm)	Projected depth (mm)			
		Mid-century average (2031-2050)		Late-century average (2081-2100)	
		RCP4.5	RCP8.5	RCP4.5	RCP8.5
1-hour	60.3	66.4	67.3	70.3	81.5
6-hour	119	130	131	136	155
12-hour	151	163	164	170	191
24-hour	189	201	203	208	231
48-hour	232	245	247	253	277

Table 3-3: Modelled historical and projected rainfall depths (mm) for Stratford for different event durations with a 50-year return period (0.02 ARI) Source: HIRDS v4. Location selected: -39.337, 174.305 (WGS84).

Rainfall event duration	Historical depth (mm)	Projected depth (mm)			
		Mid-century average (2031-2050)		Late-century average (2081-2100)	
		RCP4.5	RCP8.5	RCP4.5	RCP8.5
1-hour	50.3	55.3	56.0	58.5	67.8
6-hour	113	123	124	129	146
12-hour	154	164	166	171	192
24-hour	203	216	217	224	247
48-hour	264	278	280	287	314

Table 3-4: Modelled historical and projected rainfall depths (mm) for Stratford for different event durations with a 100-year return period (0.01 ARI) Source: HIRDS v4. Location selected: -39.337, 174.305 (WGS84).

Rainfall event duration	Historical depth (mm)	Projected depth (mm)			
		Mid-century average (2031-2050)		Late-century average (2081-2100)	
		RCP4.5	RCP8.5	RCP4.5	RCP8.5
1-hour	57.1	62.8	63.7	66.5	77.1
6-hour	128	139	140	146	166
12-hour	173	186	187	194	218
24-hour	229	244	246	253	280
48-hour	297	314	316	324	355

Table 3-5: Modelled historical and projected rainfall depths (mm) for Ōpunake for different event durations with a 50-year return period (0.02 ARI) Source: HIRDS v4. Location selected: -39.450, 173.850 (WGS84).

Rainfall event duration	Historical depth (mm)	Projected depth (mm)			
		Mid-century average (2031-2050)		Late-century average (2081-2100)	
		RCP4.5	RCP8.5	RCP4.5	RCP8.5
1-hour	44.9	49.4	50.0	52.2	60.5
6-hour	93.0	101	102	106	120
12-hour	119	127	129	133	149
24-hour	147	156	158	162	179
48-hour	177	187	188	193	211

Table 3-6: Modelled historical and projected rainfall depths (mm) for Ōpunake for different event durations with a 100-year return period (0.01 ARI) Source: HIRDS v4. Location selected: -39.450, 173.850 (WGS84).

Rainfall event duration	Historical depth (mm)	Projected depth (mm)			
		Mid-century average (2031-2050)		Late-century average (2081-2100)	
		RCP4.5	RCP8.5	RCP4.5	RCP8.5
1-hour	50.8	55.9	56.6	59.1	68.6
6-hour	105	114	115	120	136
12-hour	134	144	145	150	169
24-hour	166	177	178	183	203
48-hour	200	211	212	218	236

Table 3-7: Modelled historical and projected rainfall depths (mm) for Waverley for different event durations with a 50-year return period (0.02 ARI) Source: HIRDS v4. Location selected: -39.764, 174.629 (WGS84).

Rainfall event duration	Historical depth (mm)	Projected depth (mm)			
		Mid-century average (2031-2050)		Late-century average (2081-2100)	
		RCP4.5	RCP8.5	RCP4.5	RCP8.5
1-hour	37.7	41.5	42.0	43.9	50.8
6-hour	73.1	79.2	80.1	83.1	94.4
12-hour	93.5	100	101	105	117
24-hour	119	126	127	131	144
48-hour	149	158	159	163	178

Table 3-8: Modelled historical and projected rainfall depths (mm) for Waverley for different event durations with a 100-year return period (0.01 ARI) Source: HIRDS v4. Location selected: -39.764, 174.629 (WGS84).

Rainfall event duration	Historical depth (mm)	Projected depth (mm)			
		Mid-century average (2031-2050)		Late-century average (2081-2100)	
		RCP4.5	RCP8.5	RCP4.5	RCP8.5
1-hour	43.1	47.4	48.1	50.2	58.2
6-hour	82.9	90.0	91.0	94.4	108
12-hour	106	114	115	119	133
24-hour	134	142	144	148	164
48-hour	168	177	179	183	200

3.3 Drought

3.3.1 Potential evapotranspiration deficit

Projected potential evapotranspiration deficit accumulation changes (mm) for Taranaki region			
Annual:			
Period	RCP4.5	RCP8.5	
2040	+25-90	+25-90	
2090	+25-90	+30-110	

The measure of meteorological drought¹ that is used in this section is 'potential evapotranspiration deficit' (PED). Evapotranspiration is the process where water held in the soil is gradually released to the atmosphere through a combination of direct evaporation and transpiration from plants. As the growing season advances, the amount of water lost from the soil through evapotranspiration typically exceeds rainfall, giving rise to an increase in soil moisture deficit. As soil moisture decreases, pasture production becomes moisture-constrained and evapotranspiration can no longer meet atmospheric demand.

The difference between this demand (evapotranspiration) and the actual evapotranspiration is defined as the 'potential evapotranspiration deficit' (PED). In practice, PED represents the total amount of water required by irrigation, or that needs to be replenished by rainfall, to maintain plant growth at levels unconstrained by water shortage. As such, PED estimates provide a robust measure of drought intensity and duration. Days when water demand is not met, and pasture growth is reduced, are often referred to as days of potential evapotranspiration deficit.

PED is calculated as the difference between potential evapotranspiration (PET) and rainfall, for days of soil moisture under half of available water capacity (AWC), where an AWC of 150 mm for silty-loamy soils is consistent with estimates in previous studies (e.g. Mullan *et al.*, 2005). PED, in units of mm, can be thought of as the amount of missing rainfall needed in order to keep pastures growing at optimum levels. Higher PED totals indicate drier soils. An increase in PED of 30 mm or more corresponds to an extra week of reduced grass growth. Accumulations of PED greater than 300 mm indicate very dry conditions.

For the modelled historic period, the highest PED accumulation is experienced in coastal areas about and south of Manaia (150-200 mm). For remaining areas of Taranaki, annual PED totals of 50-150 mm are common, although lower totals of 30-50 mm are observed near New Plymouth and Stratford. Low annual PED totals of 10-30 mm are observed about and immediately north of Mount Taranaki (Figure 3-44).

For all future scenarios, annual PED accumulation is projected to increase throughout the region (Figure 3-45). The greatest increase is projected by 2090 under RCP8.5, with an increase of 30-110 mm PED accumulation in Taranaki.

¹ Meteorological drought happens when dry weather patterns dominate an area and resulting rainfall is low. Hydrological drought occurs when low water supply becomes evident, especially in streams, reservoirs, and groundwater levels, usually after an extended period of meteorological drought.

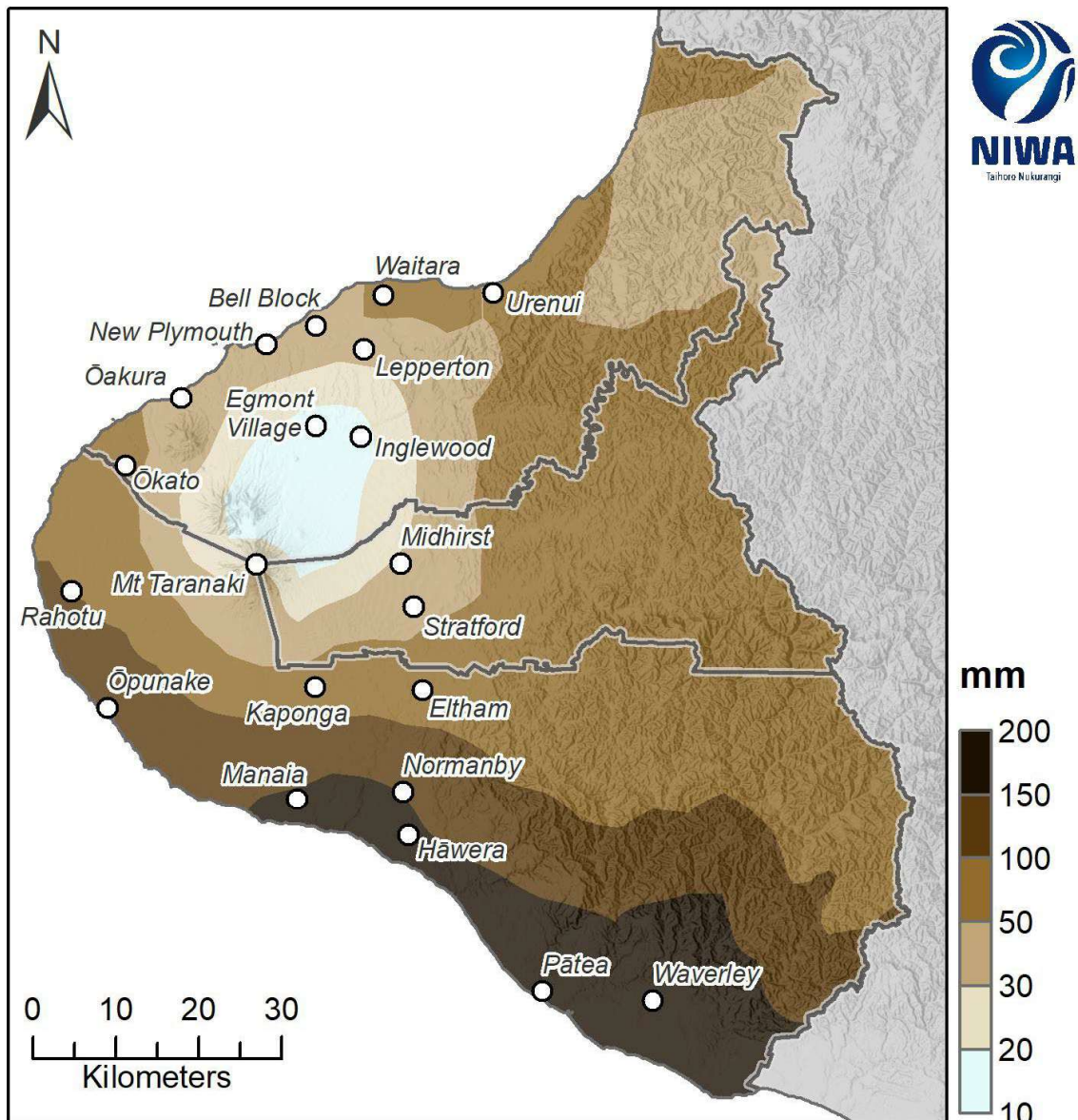

Annual Potential Evapotranspiration Deficit Accumulation
Modelled historic climate (1986-2005)

Figure 3-44: Modelled annual potential evapotranspiration deficit accumulation (mm), average over 1986-2005. Results are based on dynamical downscaled projections using NIWA's Regional Climate Model. Resolution of projection is 5km x 5km.

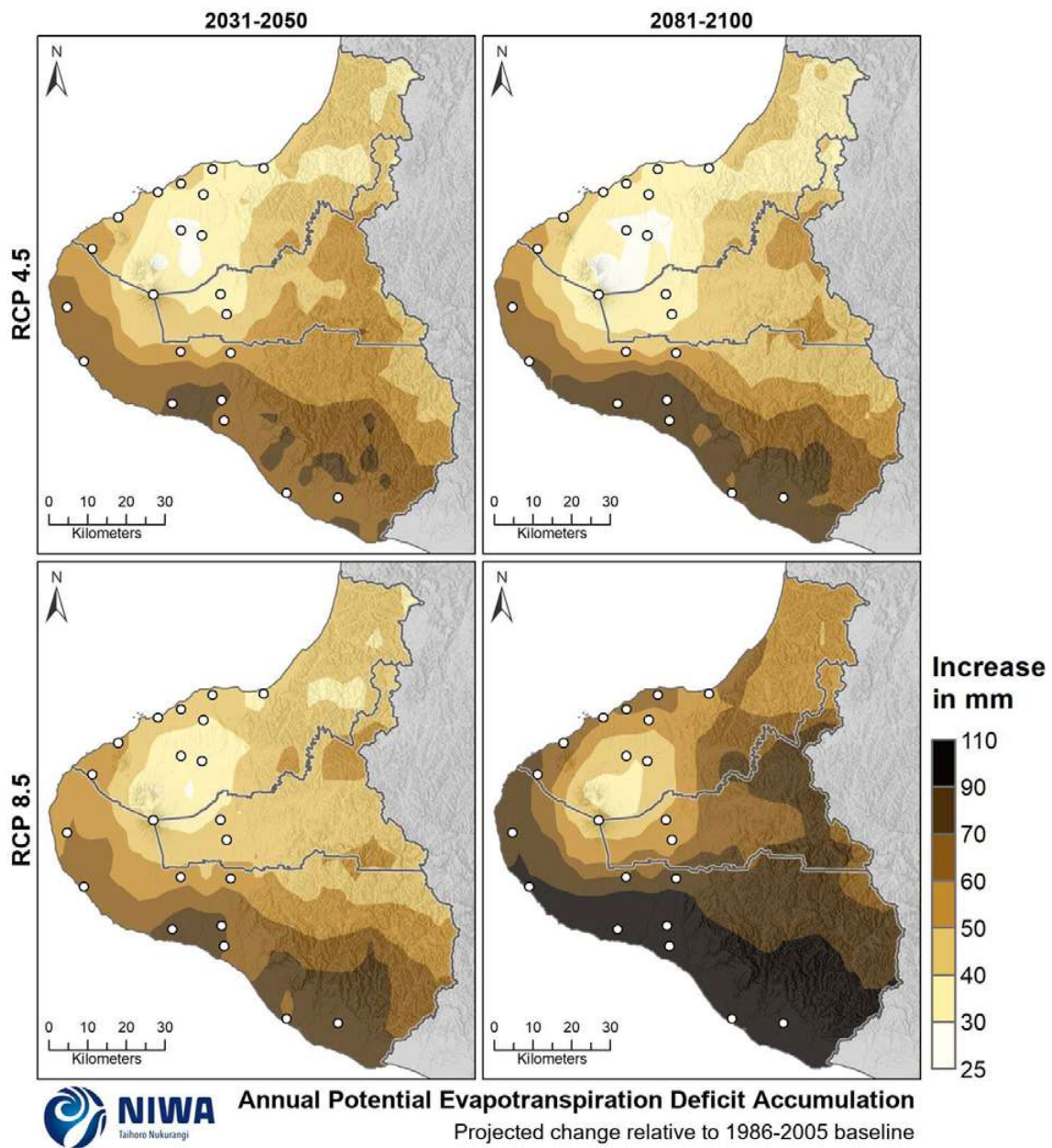

Figure 3-45: Projected annual potential evapotranspiration deficit accumulation (mm) changes by 2040 and 2090 under RCP4.5 and RCP8.5. Relative to 1986-2005 average, based on the average of six global climate models. Results are based on dynamical downscaled projections using NIWA's Regional Climate Model. Resolution of projection is 5km x 5km.

3.4 Other climate variables

3.4.1 Mean wind speed

Projected mean wind speed changes (%) for Taranaki region					
Annual:					
	Period	RCP4.5	RCP8.5		
	2040	-2% to +1%	-1% to +2%		
	2090	± 1%	-3% to +2%		
Seasonal:					
		RCP4.5		RCP8.5	
		2040	2090	2040	2090
Summer	Up to -3%	-2% to +1%		-1% to +6%	-3% to -9%
Autumn	Up to -3%	Up to +2%		Up to -2%	-3% to -6%
Winter	± 2%	-1% to +6%		± 2%	+2% to +9%
Spring	Up to +2%	-2% to +1%		+1% to +6%	Up to +6%

This section contains maps showing future projected change in mean wind speed. Future (average over 2031-2050 and 2081-2100) maps show the percentage change in annual and seasonal mean wind speed compared with the historic average. The change signal in mean wind speed is due to changes in atmospheric circulation and local variables (e.g. temperature).

Representative concentration pathway (RCP) 4.5

By 2040, projected change to annual mean wind speed is small, with changes of -2% to +1% throughout the region (Figure 3-46). Seasonal changes are slightly more pronounced, with increases of up to 2% projected in spring, and decreases of up to 3% in summer and autumn (Figure 3-47).

By 2090, projected change to annual mean wind speed remains small (-1% to +2%; Figure 3-46). Seasonal changes are more notable, particularly in spring, with increases of 2-6% projected for eastern parts of the Stratford and South Taranaki Districts in winter (Figure 3-48).

Representative concentration pathway (RCP) 8.5

By 2040, the projected pattern of change to annual mean wind speed is very similar to that projected for RCP4.5, with changes of ±1% (Figure 3-46). Seasonal projected changes differ to RCP4.5, with a summer decrease of 1-6% projected, and a spring increase of 2-6% east of Mount Taranaki (Figure 3-49).

By 2090, a stronger pattern of change is evident. Annual projected changes in mean wind speed ranging from -3% to +2% (Figure 3-46). Seasonal changes project a winter and spring increase in mean wind speed of 1-6% for most of Taranaki, with projected decreases of 3-6% in autumn and 3-9% in summer (Figure 3-50).

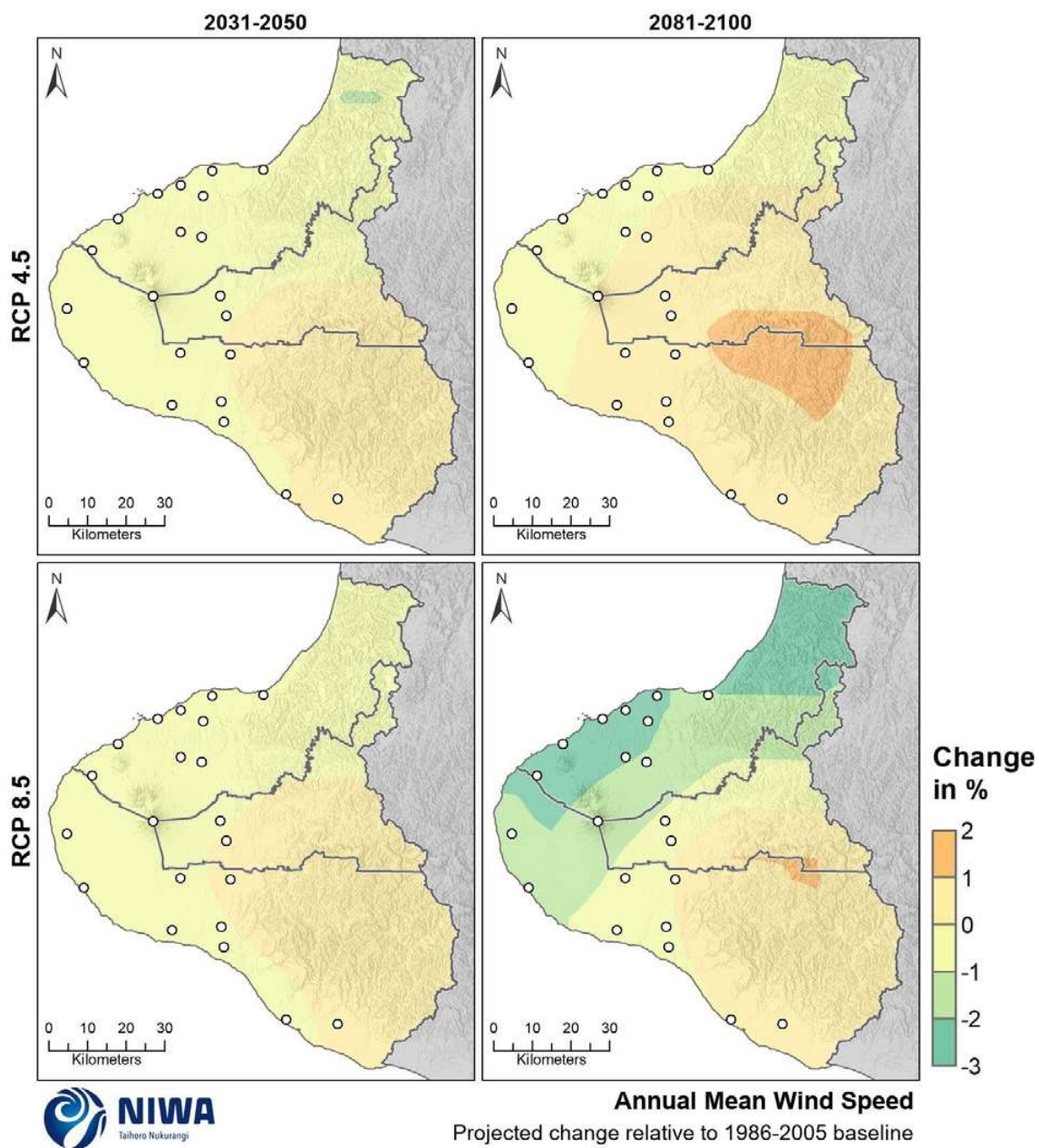
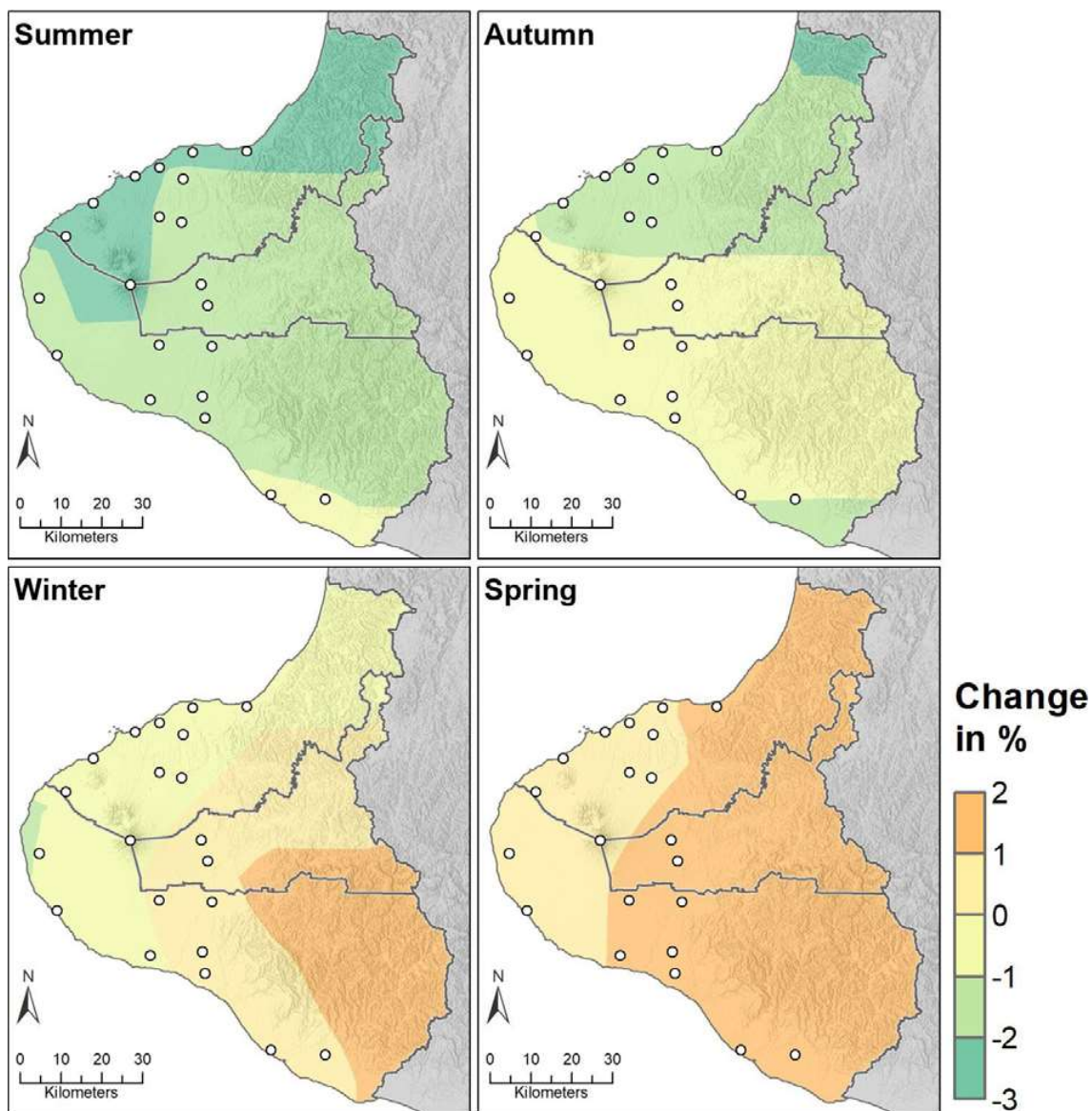
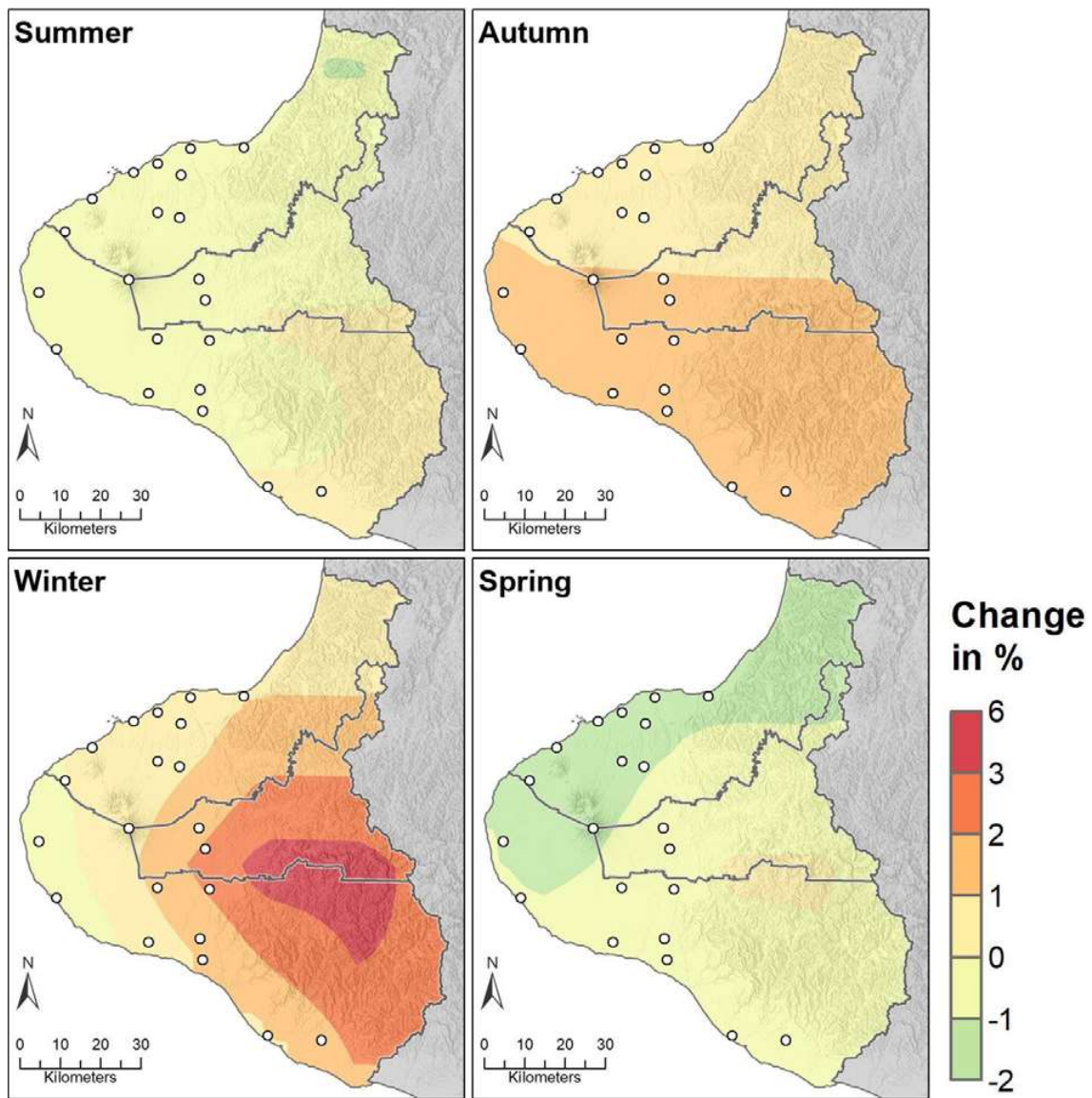

Figure 3-46: Projected annual mean wind speed changes by 2040 and 2090, under RCP4.5 and RCP8.5. Changes relative to 1986-2005 average, based on the average of six global climate models. Results are based on dynamical downscaled projections using NIWA's Regional Climate Model. Resolution of projection is 5km x 5km.



Seasonal Mean Wind Speed
Projected change by 2031-2050 (from 1986-2005) | RCP: 4.5

Figure 3-47: Projected seasonal mean wind speed changes by 2040 for RCP4.5. Relative to 1986-2005 average, based on the average of six global climate models. Results are based on dynamical downscaled projections using NIWA's Regional Climate Model. Resolution of projection is 5km x 5km.



Seasonal Mean Wind Speed
Projected change by 2081-2100 (from 1986-2005) | RCP: 4.5

Figure 3-48: Projected seasonal mean wind speed changes by 2090 for RCP4.5. Relative to 1986-2005 average, based on the average of six global climate models. Results are based on dynamical downscaled projections using NIWA's Regional Climate Model. Resolution of projection is 5km x 5km.

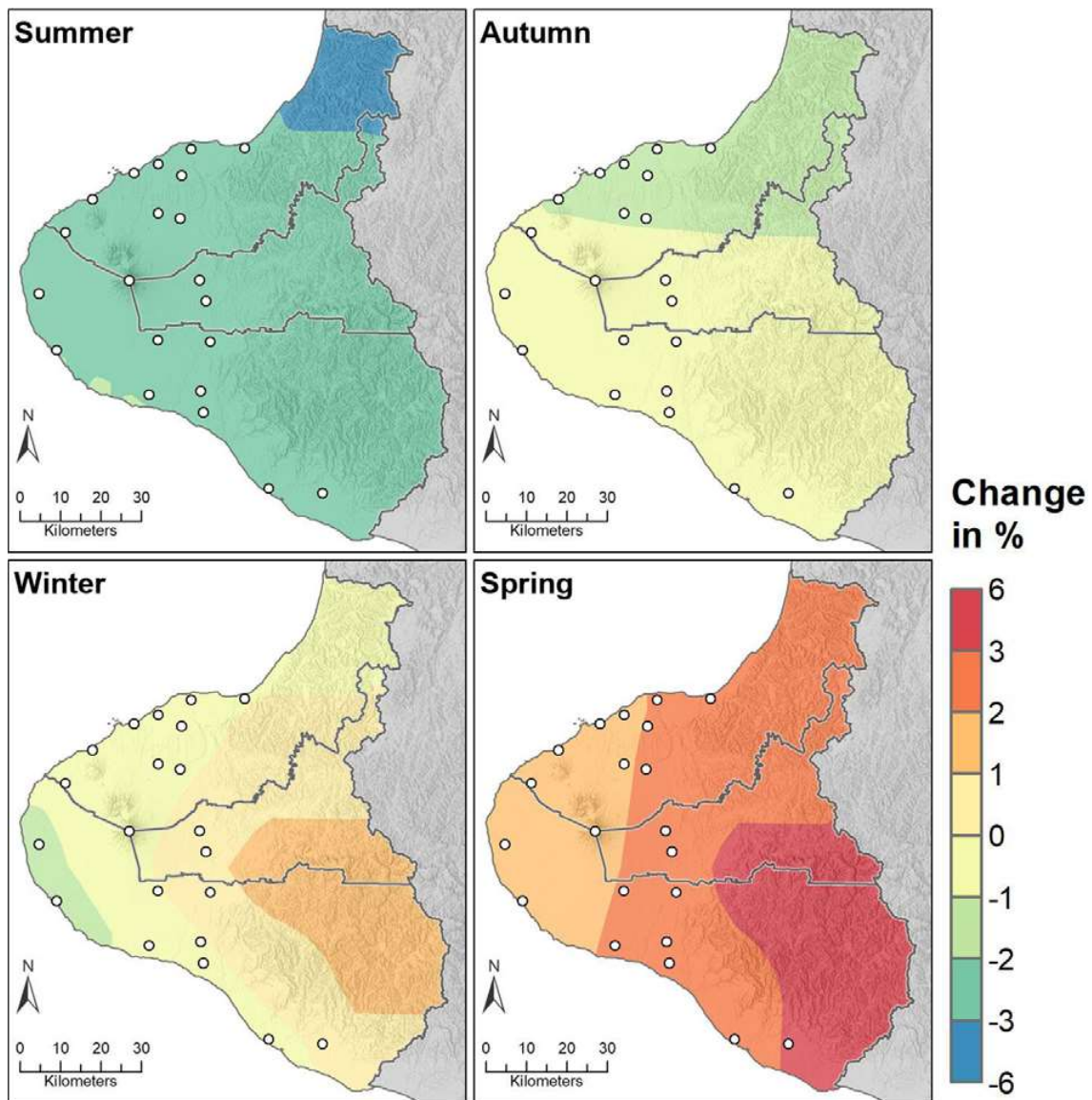

Seasonal Mean Wind Speed
Projected change by 2031-2050 (from 1986-2005) | RCP: 8.5

Figure 3-49: Projected seasonal mean wind speed changes by 2040 for RCP8.5. Relative to 1986-2005 average, based on the average of six global climate models. Results are based on dynamical downscaled projections using NIWA's Regional Climate Model. Resolution of projection is 5km x 5km.

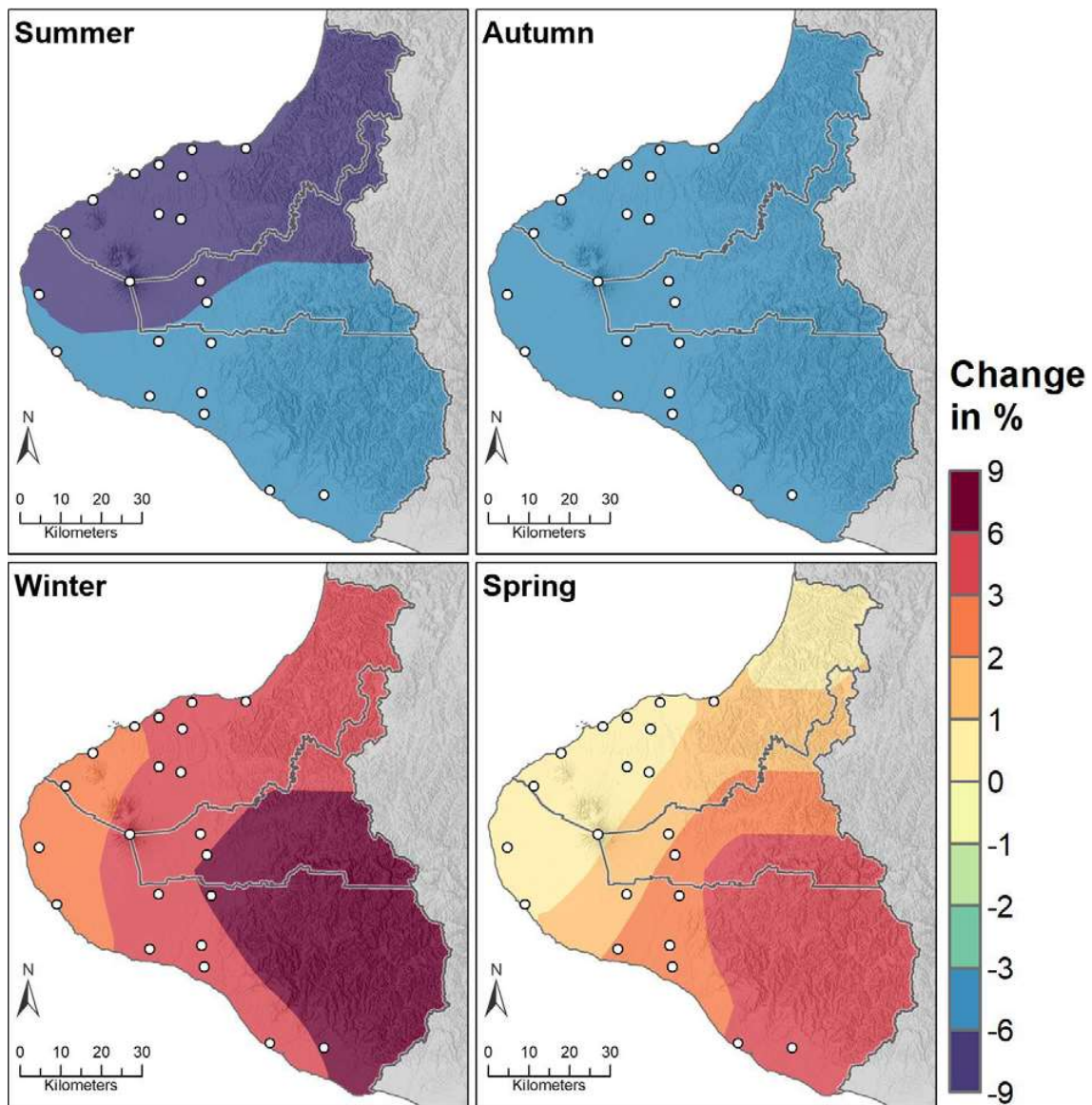

Seasonal Mean Wind Speed
Projected change by 2081-2100 (from 1986-2005) | RCP: 8.5

Figure 3-50: Projected seasonal mean wind speed changes by 2090 for RCP8.5. Relative to 1986-2005 average, based on the average of six global climate models. Results are based on dynamical downscaled projections using NIWA's Regional Climate Model. Resolution of projection is 5km x 5km.

3.4.2 Strong wind (99th percentile of mean wind speed)

Projected 99th percentile daily mean wind speed changes (%) for Taranaki region

Annual:

Period	RCP4.5	RCP8.5
2040	+2% to +1%	Up to -2%
2090	± 1%	+2% to +1%

Strong wind is considered here as the 99th percentile of daily mean wind speeds. This equates to the wind speed that is exceeded by the top 1% of daily mean winds recorded, i.e. the wind speed exceeded by about the top three windiest days each year.

For all future scenarios, projected changes to strong winds throughout Taranaki are relatively small, ranging from -2% to +1% (Figure 3-51).

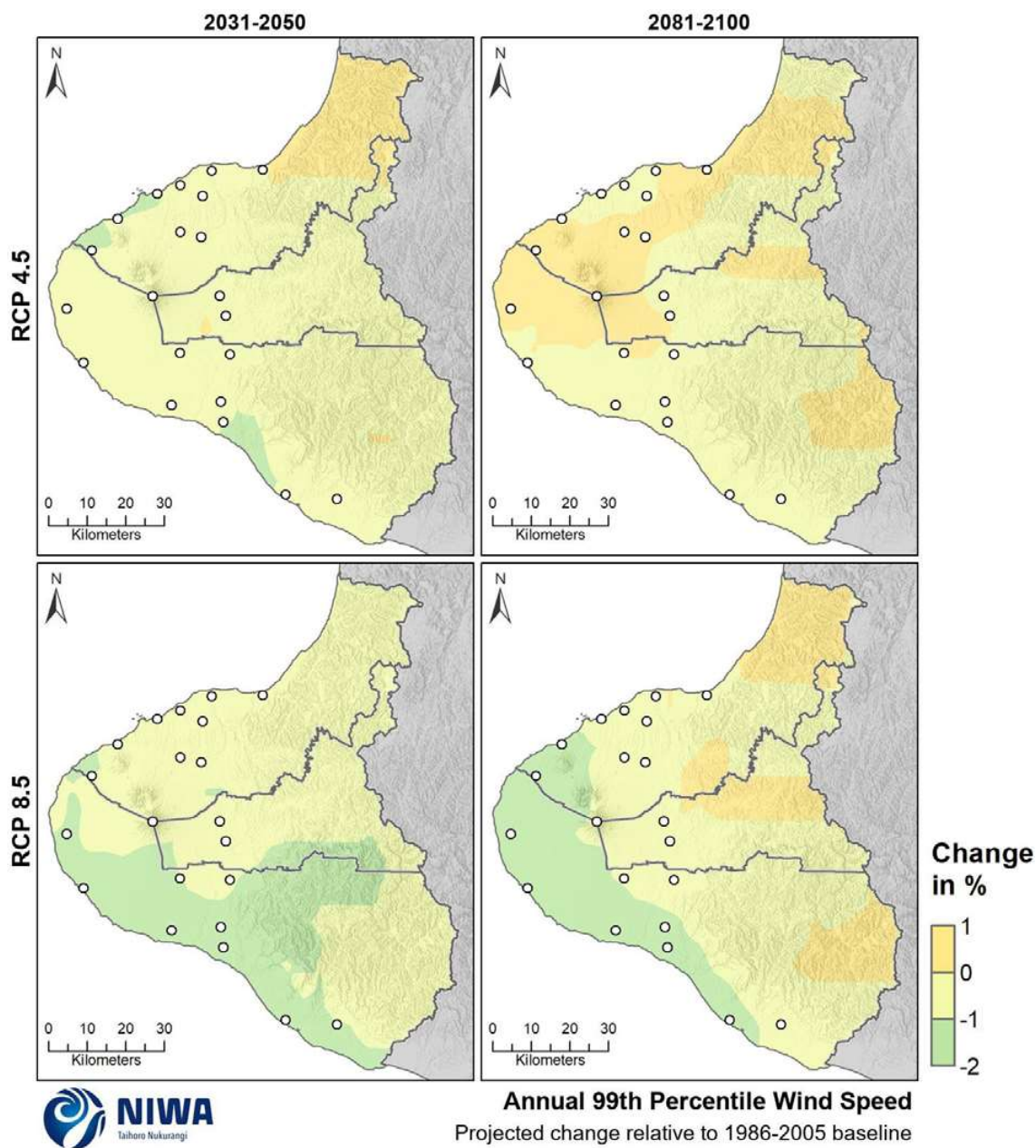

Figure 3-51: Projected annual 99th percentile daily mean wind speed changes (%) by 2040 and 2090 under RCP4.5 and RCP8.5. Relative to 1986-2005 average, based on the average of six global climate models. Results are based on dynamical downscaled projections using NIWA's Regional Climate Model. Resolution of projection is 5km x 5km.

3.4.3 Surface solar radiation

Projected surface solar radiation changes (%) for Taranaki region				
Annual:				
	Period	RCP4.5	RCP8.5	
	2040	± 1%	-1% to +2%	
	2090	± 1%	± 2%	
Seasonal:				
	RCP4.5		RCP8.5	
	2040	2090	2040	2090
Summer	-1% to +4%	-4% to +1%	-2% to +4%	± 4%
Autumn	Up to +2%	+1-4%	± 1%	± 1%
Winter	Up to -2%	Up to -4%	Up to -4%	Up to -6%
Spring	Up to -4%	-1% to +4%	+1-6%	-2% to +7%

This section contains maps showing future projected change in surface solar radiation (solar radiation received at the land surface). The solar radiation reaching the surface is not accurately modelled as the changes presented here reflect modelled changes in clouds which have a low degree of confidence. However, these results are useful to provide an indication of direction of change in solar radiation for Taranaki. Since surface solar radiation is determined by cloud cover, it can also be thought of as a proxy for changes in sunshine. Future (average over 2031-2050 and 2081-2100) maps show the change (in %) in annual and seasonal surface solar radiation compared with the historic average.

Representative concentration pathway (RCP) 4.5

By 2040, projected change to annual surface solar radiation is ± 1% throughout Taranaki (Figure 3-52). Projected changes are slightly more amplified seasonally, with decreases of up to 4% projected in spring, and summer increases of 2-4% in a large area about New Plymouth (Figure 3-53).

By 2090, projected changes to annual surface solar radiation (Figure 3-52) are similar to 2040. Projected changes for summer and winter of up to -4% are common, with autumn and spring increases of 1-4% projected for most of the region (Figure 3-54).

Representative concentration pathway (RCP) 8.5

By 2040, projected change to annual surface solar radiation ranges from -1% to +2%, with increases projected for the majority of Taranaki (Figure 3-52). Seasonal changes project a spring increase of 1-6%, with highest increases of 4-6% about North Egmont Village and Inglewood (Figure 3-55). A winter decrease of up to 4% is projected, with greatest decreases of 2-4% in northern and eastern areas.

By 2090, a stronger pattern of change is evident seasonally, however annual changes in surface solar radiation of just ±2% are projected (Figure 3-52). Seasonal changes project a spring increase in surface solar radiation of up to 7% for most of Taranaki, with small decreases of up to 2% for the northernmost part of the region (Figure 3-56). Winter decreases of up to 6% are projected for Taranaki, with greatest decreases of 4-6% in the north of the region.

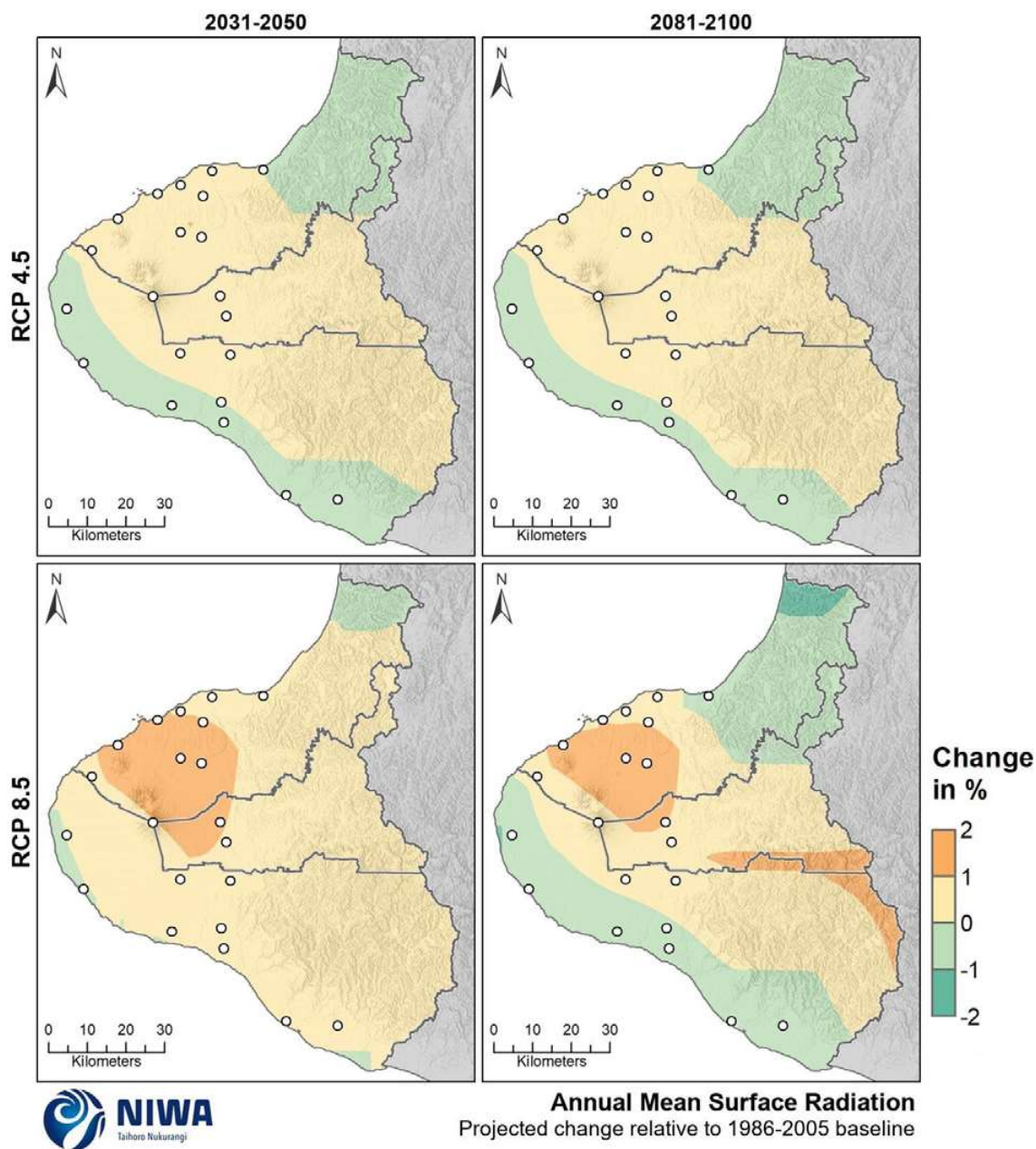
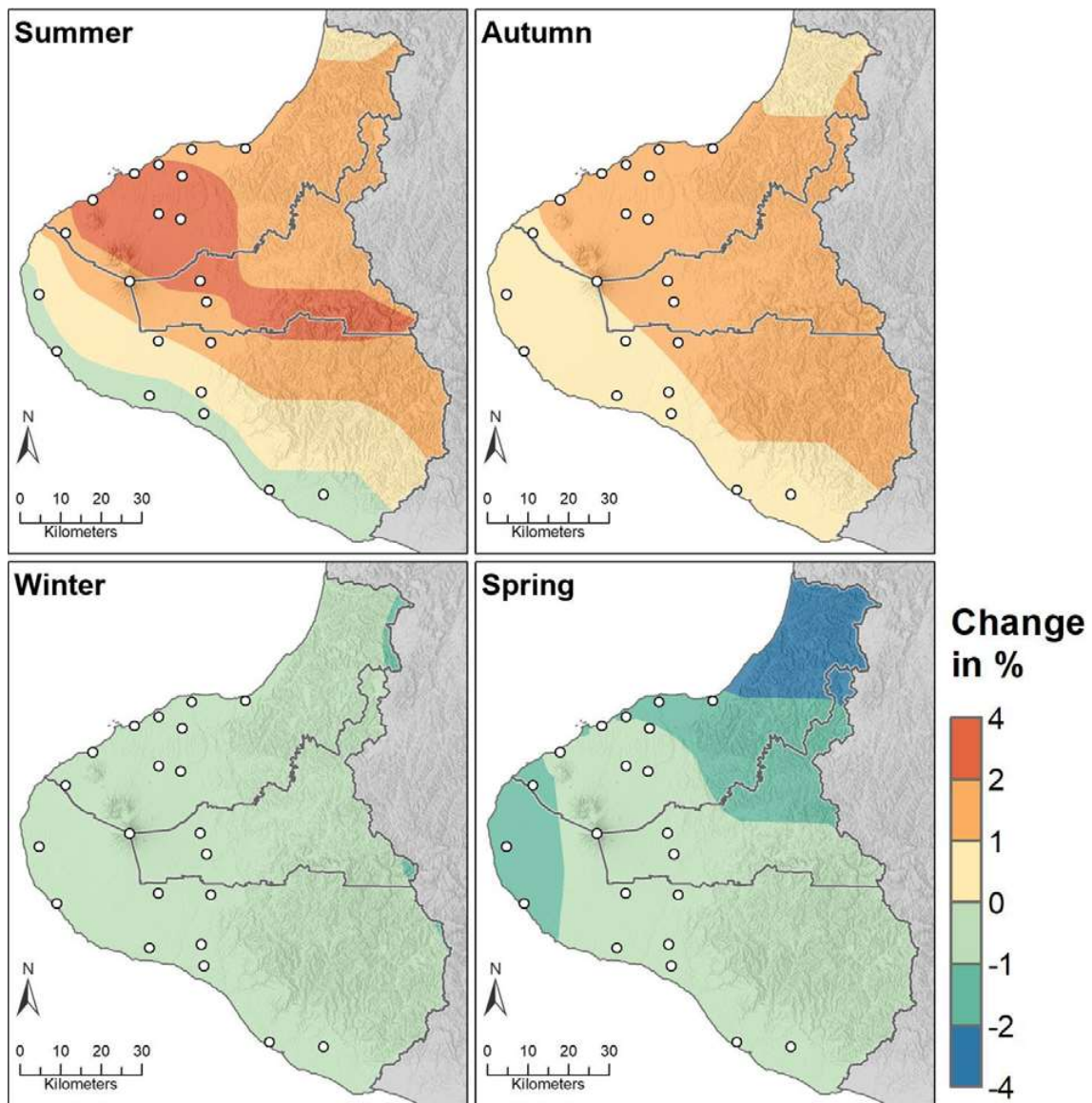
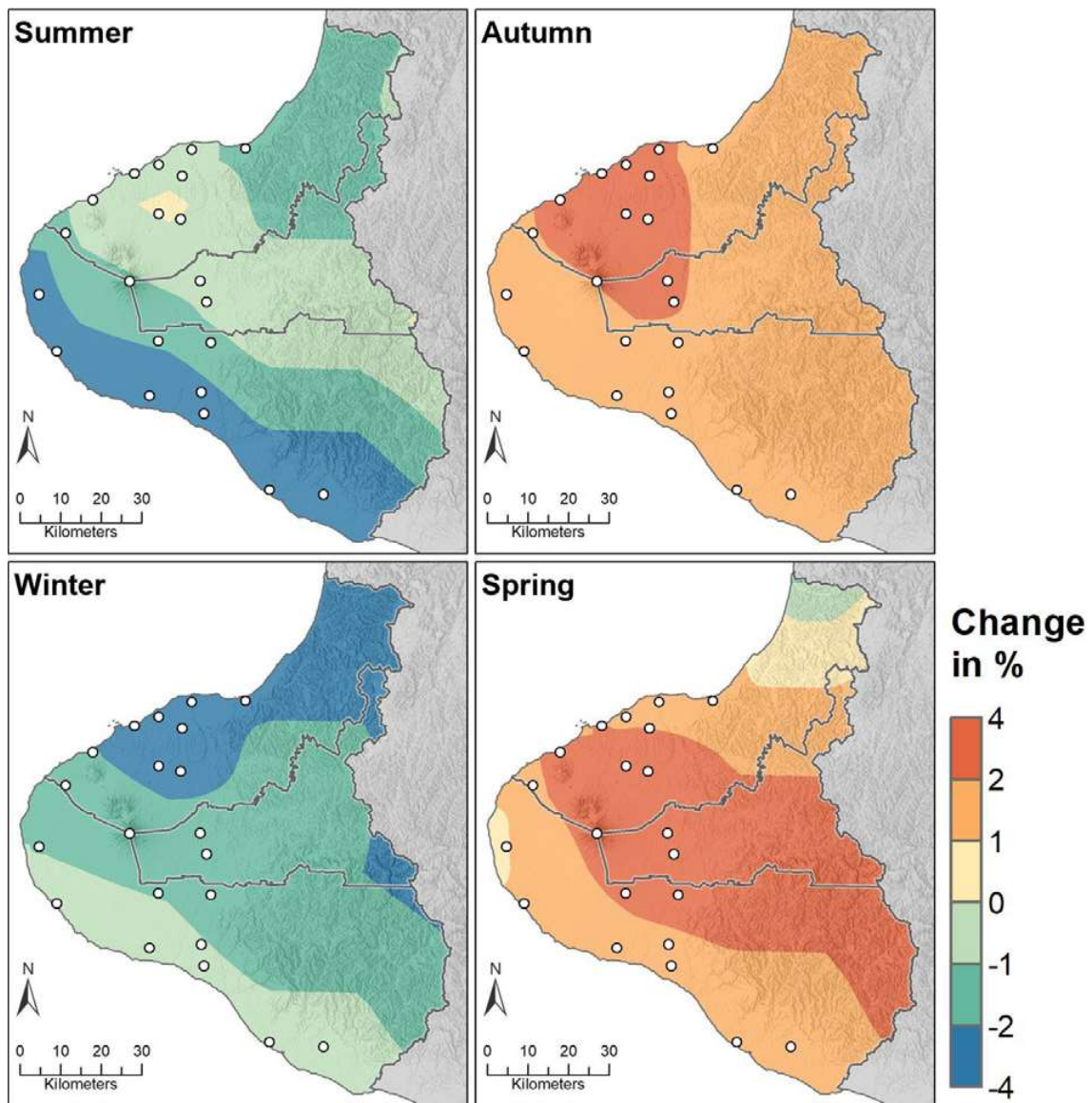

Figure 3-52: Projected annual mean surface solar radiation changes by 2040 and 2090, under RCP4.5 and RCP8.5. Changes relative to 1986-2005 average, based on the average of six global climate models. Results are based on dynamical downscaled projections using NIWA's Regional Climate Model. Resolution of projection is 5km x 5km.



Seasonal Mean Surface Radiation
Projected change by 2031-2050 (from 1986-2005) | RCP: 4.5

Figure 3-53: Projected seasonal mean surface solar radiation changes by 2040 for RCP4.5. Relative to 1986-2005 average, based on the average of six global climate models. Results are based on dynamical downscaled projections using NIWA's Regional Climate Model. Resolution of projection is 5km x 5km.



Seasonal Mean Surface Radiation
Projected change by 2081-2100 (from 1986-2005) | RCP: 4.5

Figure 3-54: Projected seasonal mean surface solar radiation changes by 2090 for RCP4.5. Relative to 1986-2005 average, based on the average of six global climate models. Results are based on dynamical downscaled projections using NIWA's Regional Climate Model. Resolution of projection is 5km x 5km.

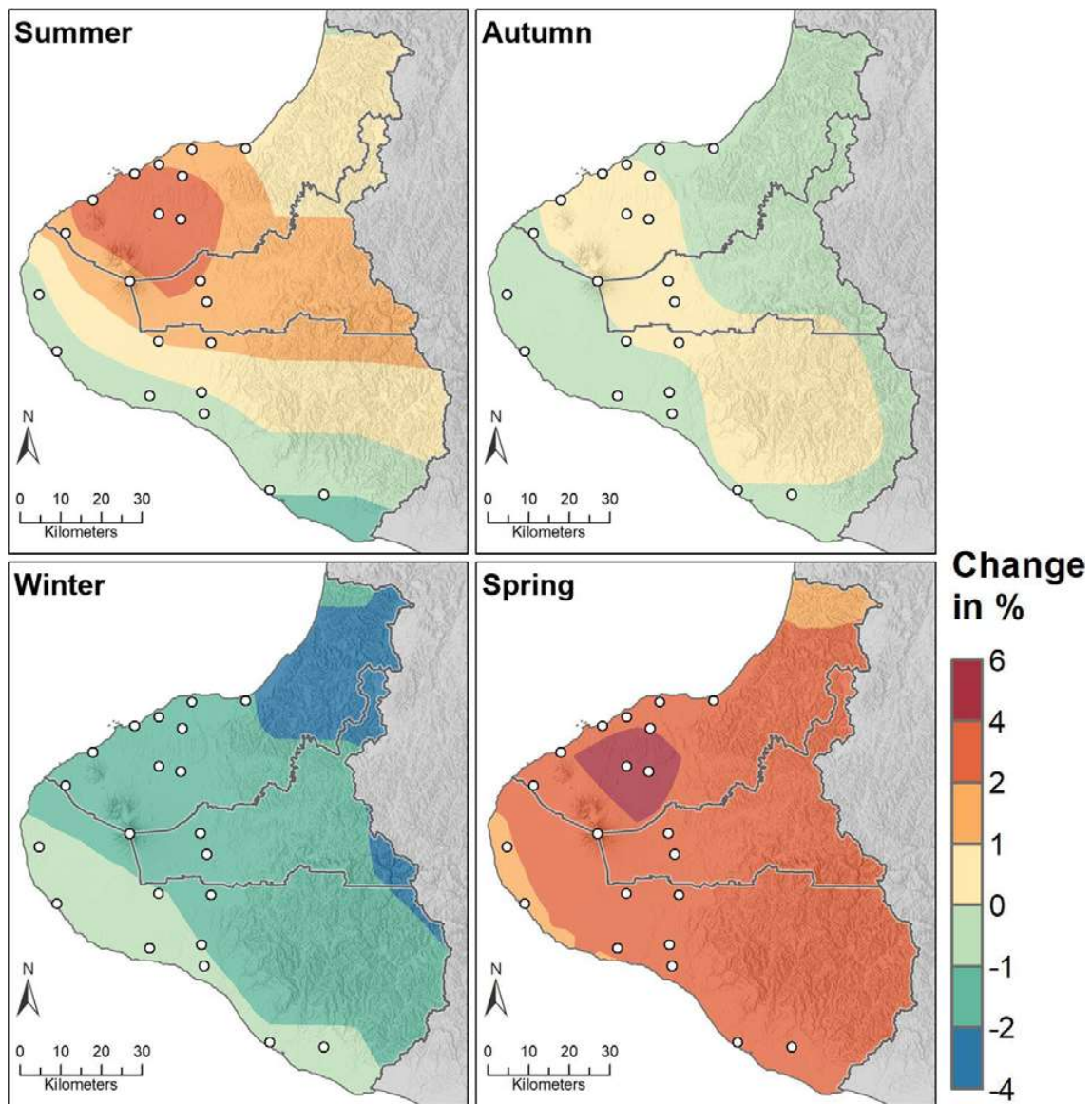

Seasonal Mean Surface Radiation
Projected change by 2031-2050 (from 1986-2005) | RCP: 8.5

Figure 3-55: Projected seasonal mean surface solar radiation changes by 2040 for RCP8.5. Relative to 1986-2005 average, based on the average of six global climate models. Results are based on dynamical downscaled projections using NIWA's Regional Climate Model. Resolution of projection is 5km x 5km.

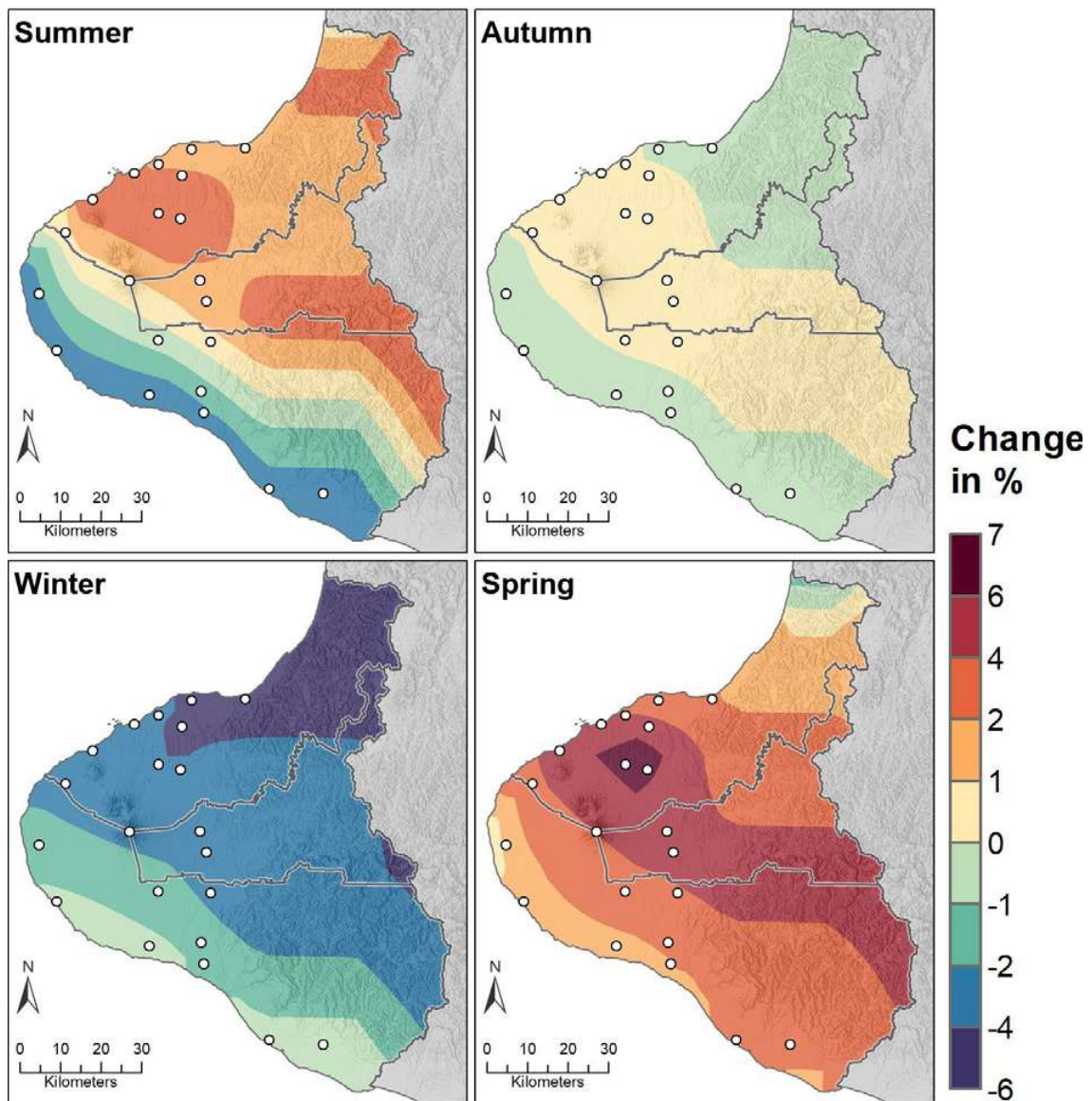

Seasonal Mean Surface Radiation
Projected change by 2081-2100 (from 1986-2005) | RCP: 8.5

Figure 3-56: Projected seasonal mean surface solar radiation changes by 2090 for RCP8.5. Relative to 1986-2005 average, based on the average of six global climate models. Results are based on dynamical downscaled projections using NIWA's Regional Climate Model. Resolution of projection is 5km x 5km.

3.4.4 Relative humidity

Projected relative humidity changes (%) for Taranaki region				
Annual:				
	Period	RCP4.5	RCP8.5	
	2040	± 1%	Up to -1%	
	2090	± 1%	-3% to +1%	
Seasonal:				
	RCP4.5		RCP8.5	
	2040	2090	2040	2090
Summer	± 1%	± 1%	± 1%	-2% to +1%
Autumn	± 1%	± 1%	± 1%	-2% to +1%
Winter	Up to -1%	Up to -2%	Up to -1%	Up to -3%
Spring	± 1%	-2% to +1%	Up to -2%	Up to -3%

This section contains maps showing future projected change in relative humidity. Future (average over 2031-2050 and 2081-2100) maps show the percentage change in annual and seasonal mean relative humidity compared with the historic average. **A note about relative humidity compared to specific humidity:** Projected decreases in relative humidity are a consequence of the higher temperatures. The absolute water content of the air, as measured by specific humidity, increases with time, but the temperature effect is larger; the rate of decrease in relative humidity over New Zealand is mostly 1–2% per degree increase in mean temperature. This is in line with evidence in the recent observations (Simmons *et al.*, 2010) in reanalysis and station data over low and mid latitudes.

Representative concentration pathway (RCP) 4.5

By 2040, projected change to annual mean relative humidity is small, at just ±1% for the region (Figure 3-57). Similar changes are projected seasonally, although in winter only decreases of up to 1% are projected (Figure 3-58).

By 2090, projected change to annual mean relative humidity remains small, at just ±1% (Figure 3-57). Projected seasonal decreases of up to 2% occur in winter, with changes ranging from -2% to +1% in spring (Figure 3-59). In all seasons, small decreases of up to 1% are projected for the majority of Taranaki.

Representative concentration pathway (RCP) 8.5

By 2040, annual mean relative humidity is projected to decrease by up to 1% in Taranaki (Figure 3-57). This represents little change from the historic climate. Seasonal projected changes are similar to RCP4.5, with the exception of spring where a decrease of 1-2% is projected for most of inland Taranaki, and coastal parts of New Plymouth District (Figure 3-60).

By 2090, annual projected changes in mean relative humidity range from -3% to +1% (Figure 3-57). Winter and spring decreases of 1-3% are projected for most of parts of Taranaki (Figure 3-61). Small increases of up to 1% are projected for coastal South Taranaki District in summer and autumn.

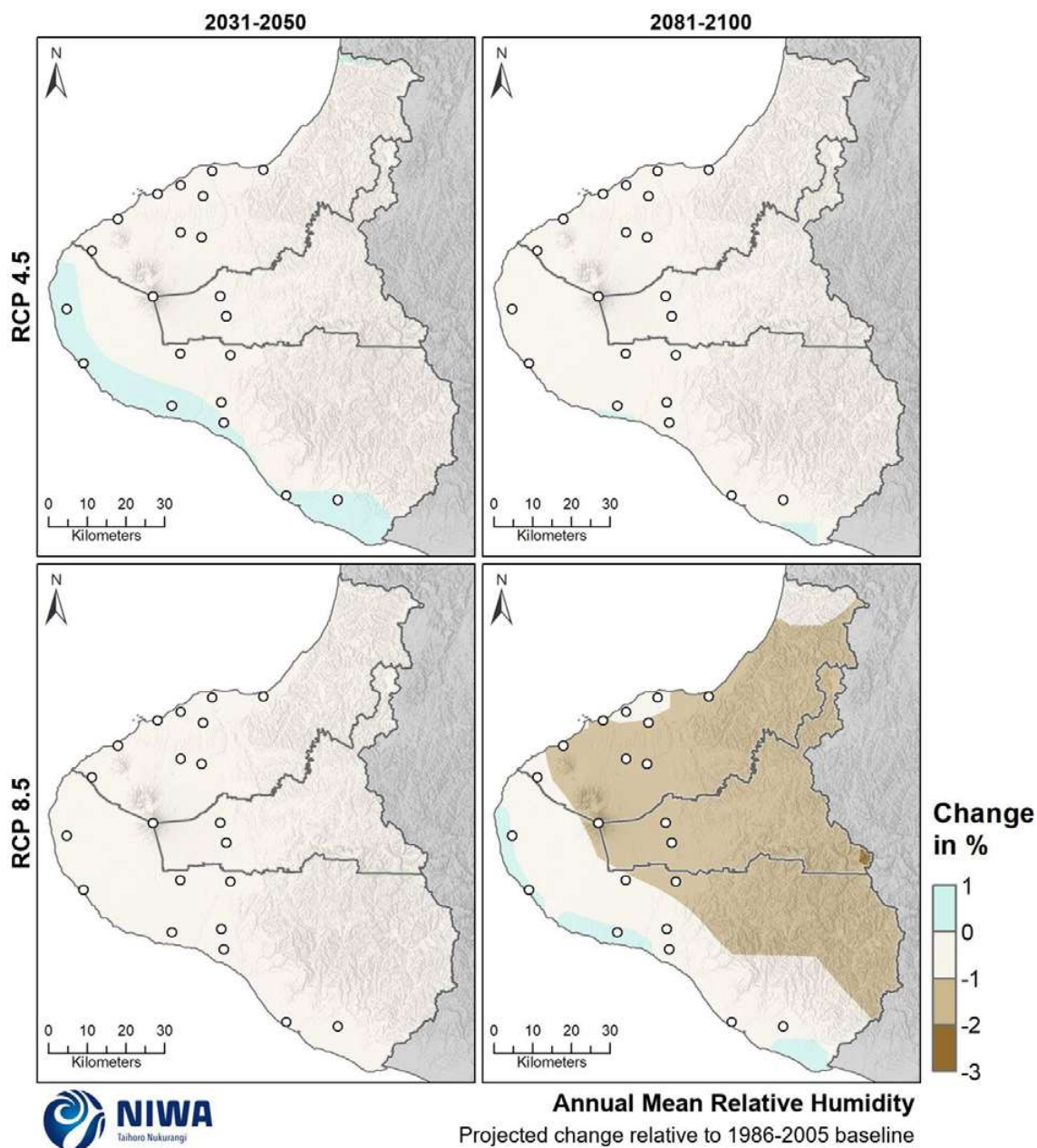
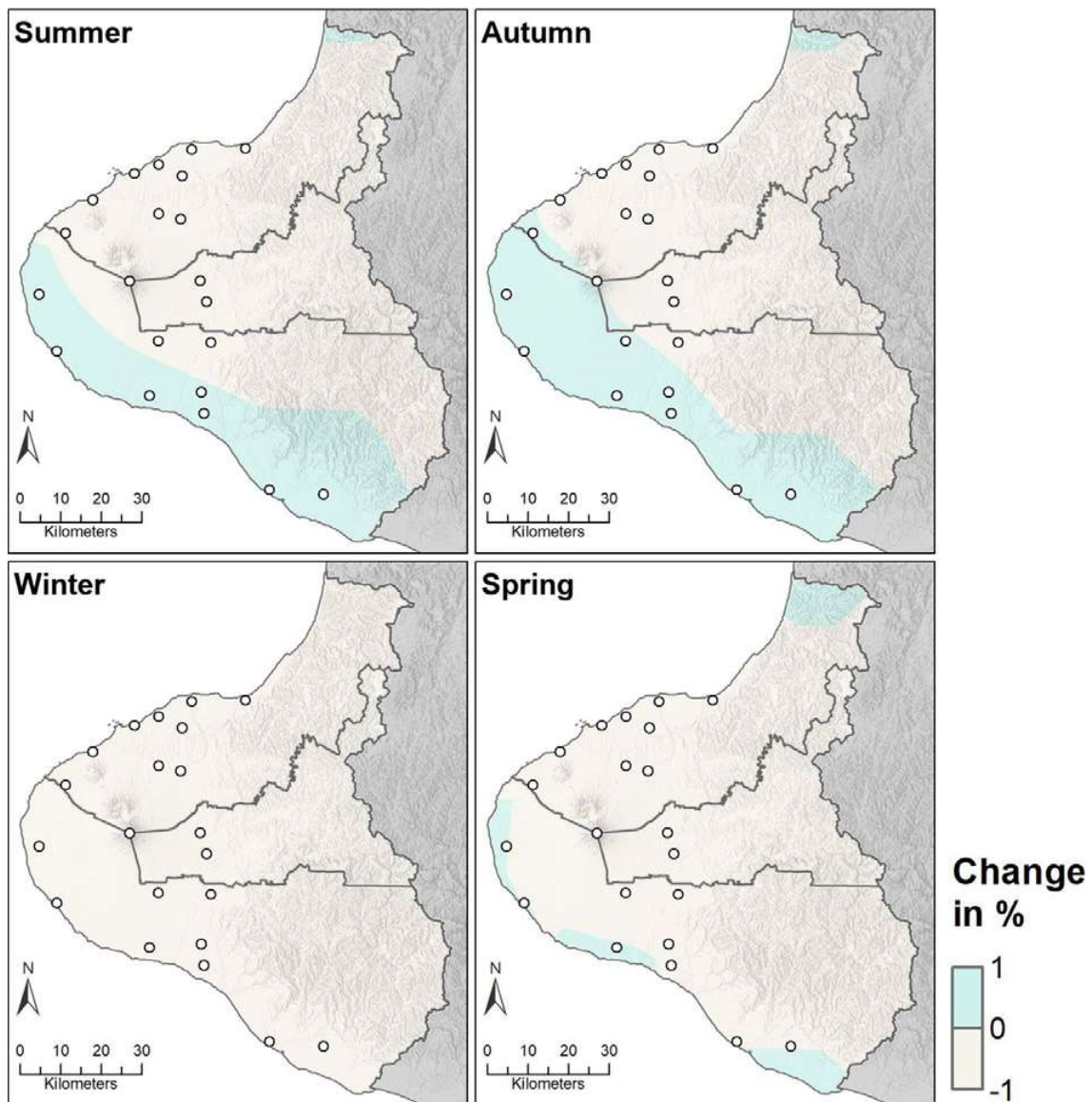
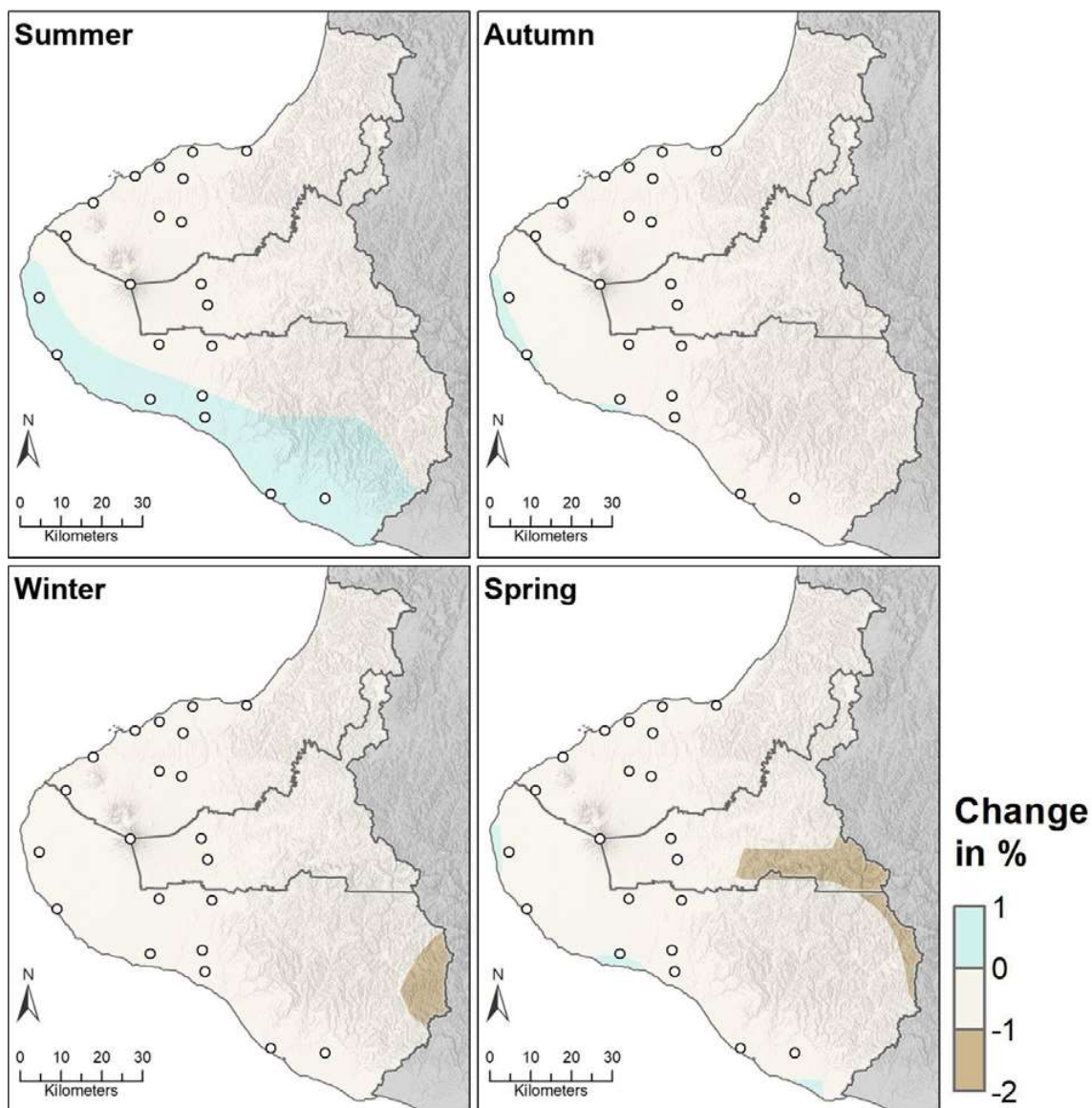

Figure 3-57: Projected annual mean relative humidity changes by 2040 and 2090, under RCP4.5 and RCP8.5. Changes relative to 1986-2005 average, based on the average of six global climate models. Results are based on dynamical downscaled projections using NIWA's Regional Climate Model. Resolution of projection is 5km x 5km.



Seasonal Mean Relative Humidity
Projected change by 2031-2050 (from 1986-2005) | RCP: 4.5

Figure 3-58: Projected seasonal mean relative humidity changes by 2040 for RCP4.5. Relative to 1986-2005 average, based on the average of six global climate models. Results are based on dynamical downscaled projections using NIWA's Regional Climate Model. Resolution of projection is 5km x 5km.



Seasonal Mean Relative Humidity
Projected change by 2081-2100 (from 1986-2005) | RCP: 4.5

Figure 3-59: Projected seasonal mean relative humidity changes by 2090 for RCP4.5. Relative to 1986-2005 average, based on the average of six global climate models. Results are based on dynamical downscaled projections using NIWA's Regional Climate Model. Resolution of projection is 5km x 5km.

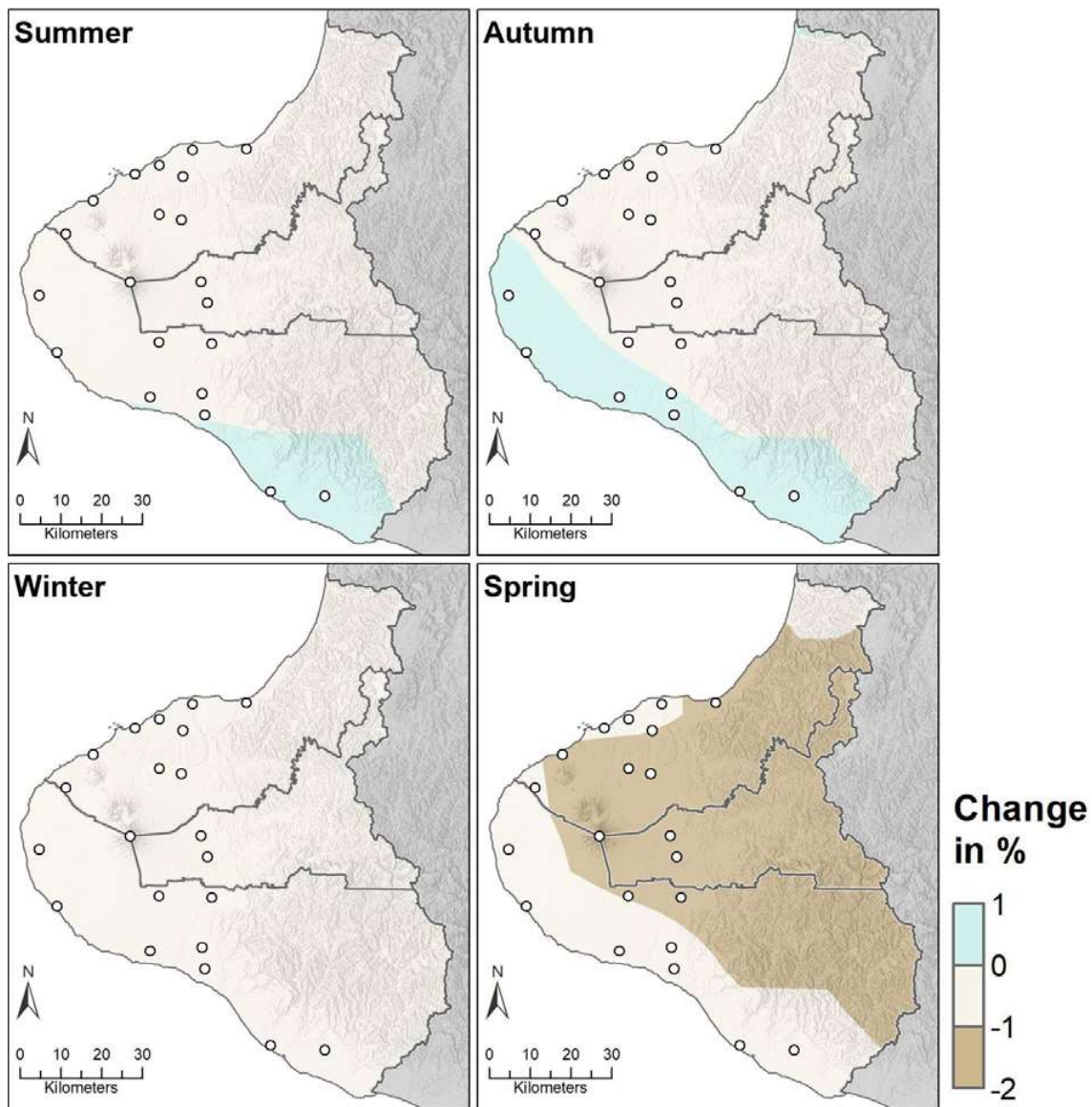

Seasonal Mean Relative Humidity
Projected change by 2031-2050 (from 1986-2005) | RCP: 8.5

Figure 3-60: Projected seasonal mean relative humidity changes by 2040 for RCP8.5. Relative to 1986-2005 average, based on the average of six global climate models. Results are based on dynamical downscaled projections using NIWA's Regional Climate Model. Resolution of projection is 5km x 5km.

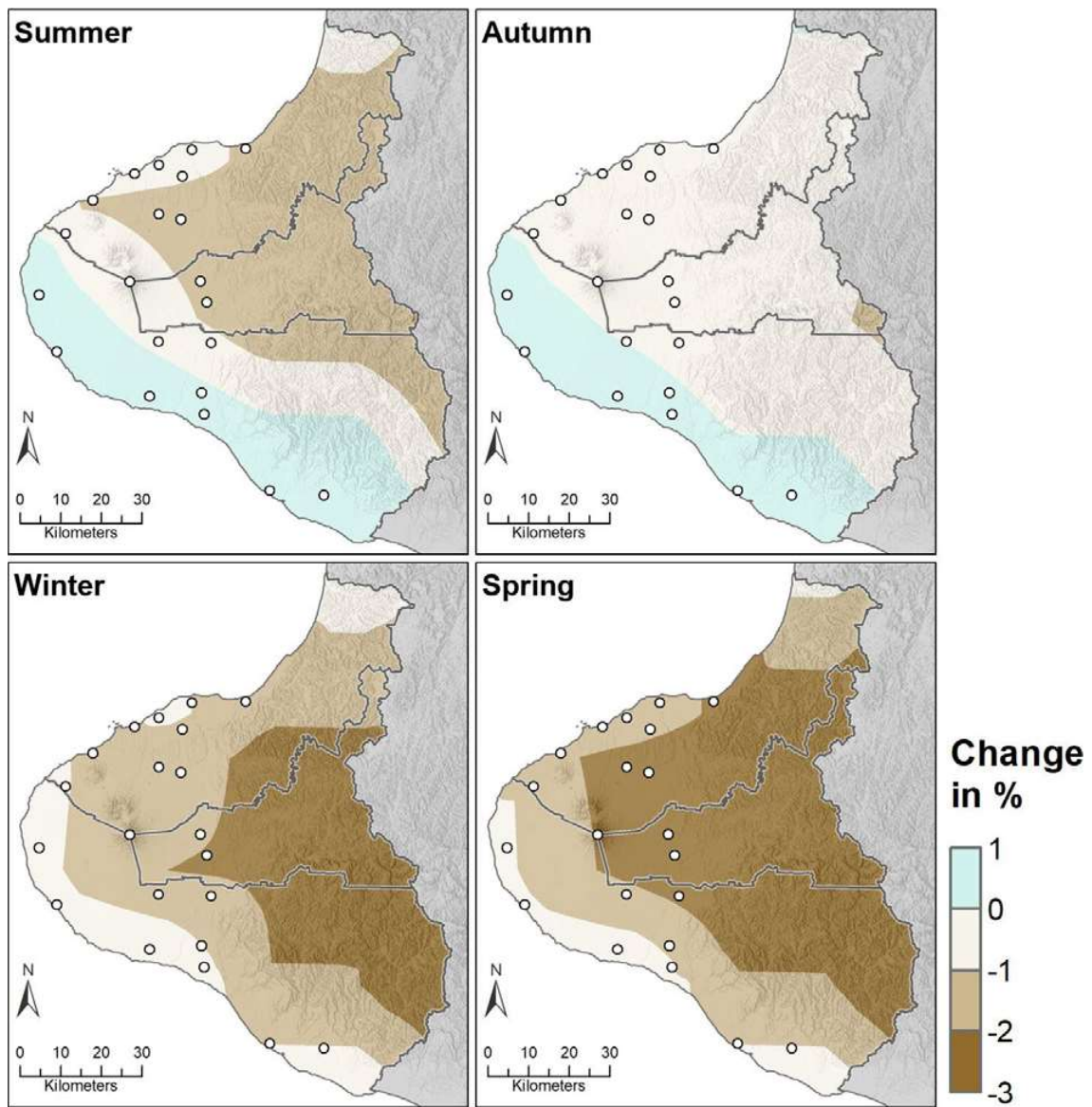

Seasonal Mean Relative Humidity
Projected change by 2081-2100 (from 1986-2005) | RCP: 8.5

Figure 3-61: Projected seasonal mean relative humidity changes by 2090 for RCP8.5. Relative to 1986-2005 average, based on the average of six global climate models. Results are based on dynamical downscaled projections using NIWA's Regional Climate Model. Resolution of projection is 5km x 5km.

3.4.5 Air pressure

Key messages

- Mean sea level pressure (MSLP) is projected to increase in summer, causing more north easterly airflow and more anticyclonic patterns (high pressure systems).
- MSLP tends to decrease in model simulations during winter, especially over and south of the South Island, resulting in stronger westerly winds over central New Zealand.

Mean sea level pressure (MSLP) varies over New Zealand from day to day as different weather systems pass over the country. Figure 3-62 shows average seasonal MSLP over the Southwest Pacific, including New Zealand. Overall, MSLP is relatively low to the south of New Zealand, and relatively high at similar latitudes to the North Island. This pressure pattern creates a general westerly wind flow that dominates over most of New Zealand (including Taranaki) throughout the year. However, topographic features such as Mt Taranaki play an important role in modifying the actual wind directions observed throughout the Taranaki region. For example, the prevailing wind direction in New Plymouth is southeast. This is due to the deflection by Mt Taranaki of winds from a southerly quarter to a south-easterly direction, and south-easterly drainage of cold air (katabatic wind) from the slopes of Mt Taranaki (Chappell, 2014).

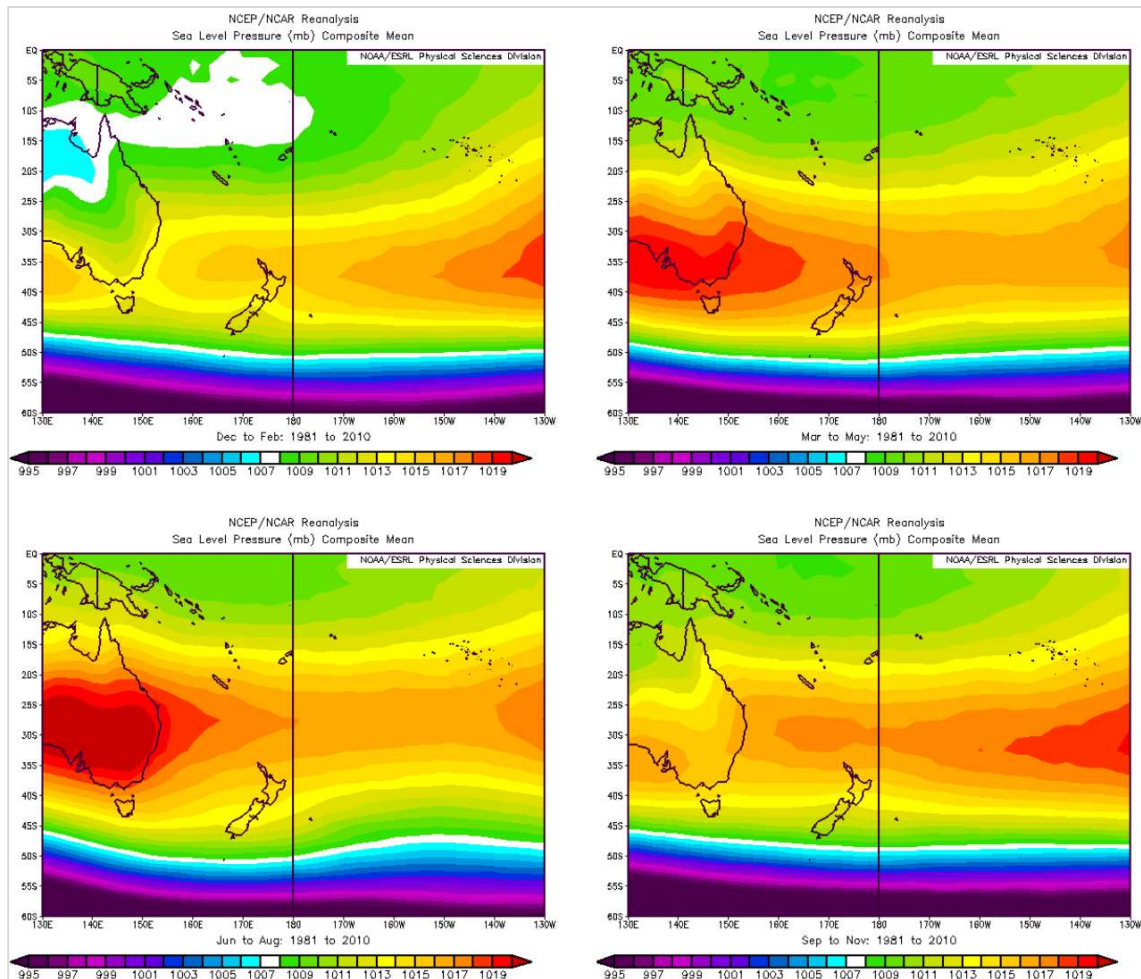

Figure 3-62: Average seasonal mean sea level pressure over the Southwest Pacific, 1981-2010. Top left: summer, top right: autumn, bottom left: winter, bottom right: spring. Sourced from: <https://www.esrl.noaa.gov/psd/cgi-bin/data/composites/printpage.pl>.

Future mean sea-level pressure projections have been derived from the Regional Climate Model (RCM) simulations. The key projected changes in mean sea-level pressure (MSLP) and mean winds are as follows (for more detail see Mullan et al., 2016; MFE, 2018):

- MSLP tends to increase in summer (December–February), especially to the south-east of New Zealand. In other words, the airflow becomes more north-easterly, and at the same time more anticyclonic (high pressure systems).
- MSLP tends to decrease in winter (June–August), especially over and south of the South Island, resulting in stronger westerlies over central New Zealand.
- In the other seasons (autumn and spring), the pattern of MSLP change is less consistent with increasing time and increasing emissions. There is, however, still general agreement for autumn changes to be like those of summer (i.e., more anticyclonic), and for spring changes to be like those of winter (lower pressures south of the South Island, and stronger mean westerly winds over southern parts of the country).

4 Sea-level rise and coastal impacts

4.1 Impacts of sea-level rise

One of the major and most certain (and so foreseeable) consequences of increasing concentrations of greenhouse gases and associated warming, is the rising sea level (Parliamentary Commissioner for the Environment, 2015). IPCC (2013) found that warming of the climate system is unequivocal, and many of the changes observed since the 1950s are unprecedented over timescales of decades to millennia. The atmosphere and ocean have warmed, and the amounts of snow and ice globally have diminished, causing sea level to rise.

Rising sea level in past decades is already affecting human activities and infrastructure in coastal areas of New Zealand, with a higher base mean sea level contributing to increased vulnerability to storms and tsunamis. Key impacts of an ongoing rise in sea level are:

- gradual inundation of low-lying marsh and adjoining dry land on spring high tides;
- escalation in the frequency of nuisance and damaging coastal flooding events (which has been evident in several low-lying coastal margins of New Zealand);
- exacerbated erosion of sand/gravel shorelines and unconsolidated cliffs (unless sediment supply increases);
- increased incursion of saltwater in lowland rivers and nearby groundwater aquifers, raising water tables in tidally-influenced groundwater systems.

These impacts will have increasing implications for existing development in coastal areas, along with environmental, societal and cultural effects. Infrastructure and its levels of service or performance will also be increasingly affected, such as wastewater treatment plants, potable water supplies, and particularly capacity and performance issues with stormwater and overland drainage systems (particularly gravity-driven networks). Transport infrastructure (roads, ports, airports) in the coastal margin will also be affected, both by increased nuisance shallow flooding of saltwater (e.g., vehicle corrosion) and more disruptive flooding and damage from elevated storm-tides and wave overtopping.

There are three types of sea-level rise (SLR) in relation to observations and projections:

- absolute (or eustatic) rise in ocean levels, measured relative to the centre of the Earth, and usually expressed as a global mean (which is used in most sea-level projections e.g., IPCC);
- offsets (or departures) from the global mean absolute SLR for a regional sea, e.g., the sea around New Zealand, which will experience slightly higher rises (5–10%) than the global average rate. There can be significant variation in the response to warming and wind patterns between different regional seas around the Earth;
- relative sea-level rise (RSLR), which is the net rise in sea level experienced on coastal margins from absolute, regional-sea offsets and local vertical land movement (measured relative to the local landmass). Local or regional adaptation to SLR needs to focus on RSLR, particularly if the coastal margin is subsiding.

The first two types of SLR are measured directly by satellites, using radar altimeters, or by coalescing many tide-gauge records globally (after adjusting for local vertical land movement and ongoing re-adjustments in the Earth's crust following ice loading during the last Ice Age²).

RSLR is measured directly by tide gauges. One advantage of knowing the RSLR from gauge measurements is that this directly tracks the SLR that needs to be adapted to locally, or over the wider region represented by the gauge. If, for instance, the local landmass is subsiding, then the RSLR will be larger than the absolute rise in the adjacent ocean level acting alone.

4.2 Historic trend in sea-level rise

Hannah and Bell (2012) analysed SLR trends at 10 gauge sites around New Zealand, to extend the picture of local trends at a wider range of locations than just the four main port sites (Auckland, Wellington, Lyttelton, Dunedin), where records exist from 1900 onwards. While the additional 6 sites (Whangarei, Moturiki, New Plymouth, Nelson, Timaru, and Bluff) comprised shorter records, longer term SLR could be inferred by connecting the modern digital records with historic tide measurements (from LINZ archives) used to establish the local vertical datums around New Zealand.

Records from all four main New Zealand port tide gauges (> 110-year records) indicates a doubling in the rate of sea-level rise around the New Zealand coastline over the last five to six decades, from an average of approximately 1 mm/year earlier last century to nearly 2 mm/year from 1961 to 2015 (Ministry for the Environment, 2017). A summary of historic rates of relative SLR across 10 sites in New Zealand is provided in Figure 4-1, with the New Zealand wide average of nearly 1.8 mm/year up to 2015.

Global coverage (between 66°N and 66°S) of satellite altimeters, which measure the ocean surface, commenced in 1993. The global-average rate for absolute SLR from satellite altimetry in the period 1993 to 1 June 2018 is running at ~ 3.2 mm/year, which is about twice the long-term global rate since 1900. In the ocean waters around New Zealand, the trend since 1993 to present has been higher than the global average, with absolute SLR in the Taranaki region trending at around 4 mm/year (Figure 4-2). The NZ-wide average was 4.4 mm/year up to the end of 2015 (see Figure D3, Appendices; Ministry for the Environment, 2017). Some of this increase in the rate of rise is due to the Interdecadal Pacific Oscillation (IPO), a 20–30-year climate cycle, which is in its negative phase at present, leading to increased sea-surface temperature and therefore sea-surface height in the Western Pacific (see darker colours in Figure 4-2), but also is influenced by a warming atmosphere.

² Scientific term is glacial isostatic adjustment (GIA)

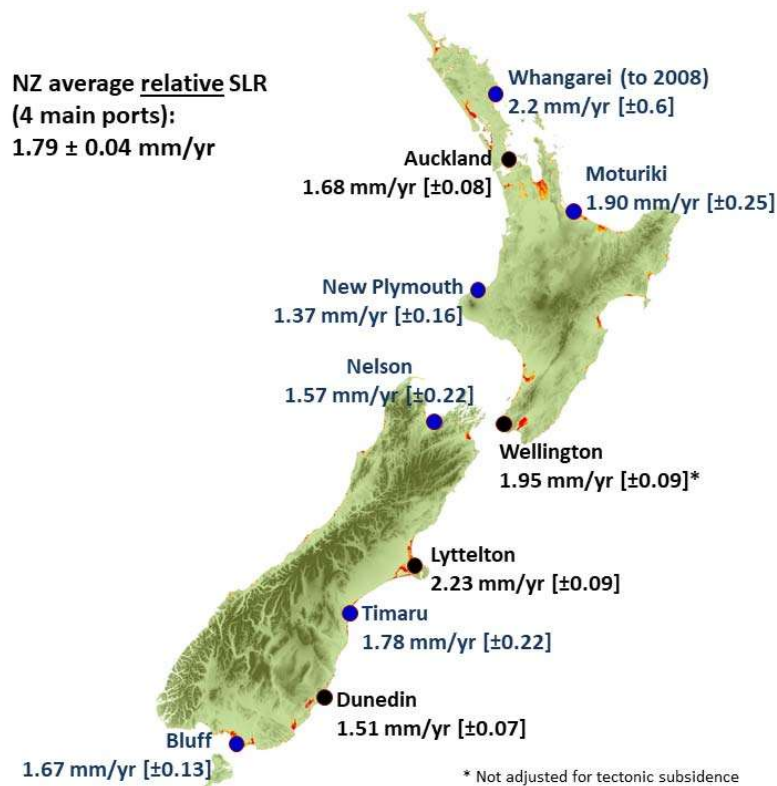

Figure 4-1: Relative SLR rates up to and including 2019 (excluding Whangarei), determined from longer sea-level gauge records at the four main ports (Auckland, Wellington, Lyttelton, Dunedin) and shorter records from the remaining sites. Determined from > 100-year gauge records at the four main ports (black circles) and inferred rates from gauge station records, used in the first half of the 1900s to set the local vertical datums, spliced with modern records (blue circles). Standard deviations of the trend are listed in the brackets. Source: Figure 19; Ministry for the Environment (2017).

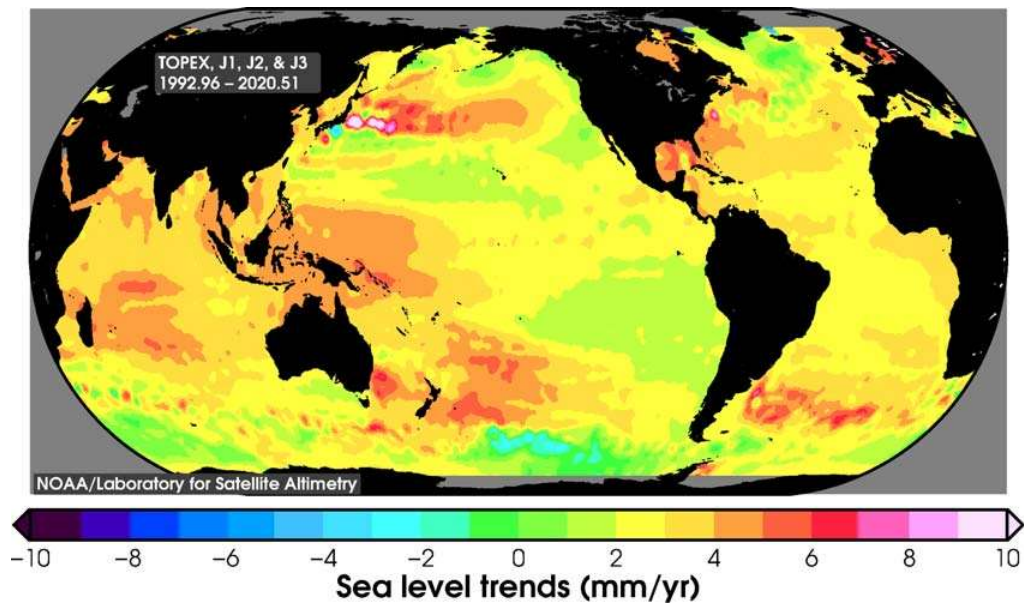

Figure 4-2: Map of regional trend in SLR from 1993 to 1 September 2020 based on satellite altimetry missions. Source: NOAA/NESDIS Center for Satellite Applications and Research.

Relative SLR along the Taranaki coast also incorporates a component due to vertical land movement (VLM). The Taranaki region is located to the northeast of an extremely active tectonic zone along a continental plate boundary (about the lower North Island and upper South Island), and is subject to occasional land movements. It should be noted that benchmarks used for the work pertaining to sea-level within this chapter have all been surveyed post Kaikoura earthquake. Continuous GPS stations have been operated GeoNet and LINZ since the early 2000s, although station distribution near Taranaki is sparse (Beaven and Litchfield, 2012). Up to 2011, the average vertical land movement for stations near Taranaki was either close to 0, or small subsidence³ (Figure 4-3; Beaven and Litchfield, 2012). Estimated vertical rates for locations nearest Taranaki include sites WANG (0.0 mm/yr) and MAHO (-1.3 mm/yr). Further updated analysis on vertical land movement around New Zealand, and the implications for long-term sea-level rise, is a component of an Endeavour Fund research project NZSeaRise, coordinated by Victoria University of Wellington. Recent research by Denys *et al.* (2020) included the effects of vertical land movement on observed sea level in New Zealand, and calculated an absolute sea level of +1.45 mm/year \pm 0.28 mm/year (1891-2013).

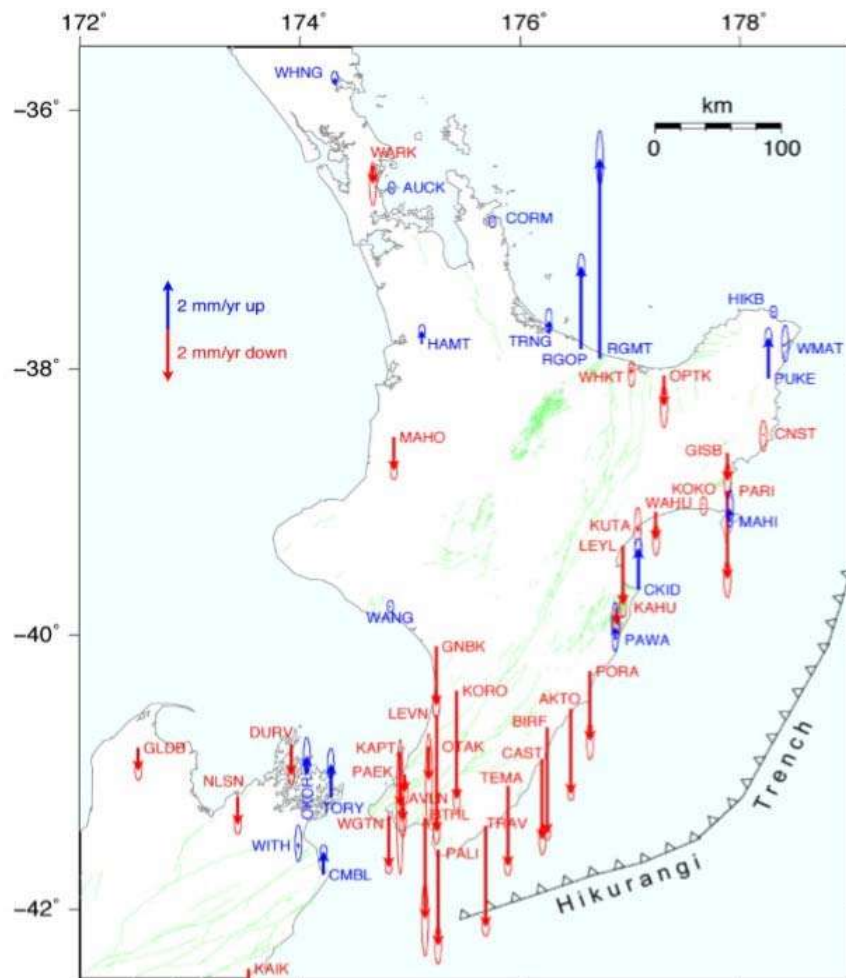

Figure 4-3: Average vertical land movement for near-coastal continuous GPS Sites across the North Island and upper South Island, New Zealand. Blue arrows show average uplift and red arrows average subsidence over around a 10-year period up to 2011. Source: Beaven and Litchfield (2012).

³ Subsidence means the relative SLR is higher than the absolute rise in the ocean surface (uplift means it is smaller).

4.3 Projections for New Zealand sea-level rise

A synthesis of the historic and future projections of SLR, both globally and for New Zealand, is available in the Ministry for the Environment (MfE) guidance for local government: *Coastal Hazards and Climate Change* (Ministry for the Environment 2017) and an accompanying Summary⁴ and set of Fact Sheets.⁵

Chapter 5 of the Coastal Guidance provides four specific New-Zealand based SLR scenarios to use when assessing and planning adaptation to coastal climate change in New Zealand (Figure 4-4). The SLR scenarios in the Coastal Guidance largely follow the synthesis of the IPCC Fifth Assessment Report (IPCC, 2013; Church *et al.*, 2013), but are extended from 2100 to 2150, utilising the longer-range probabilistic projections of Kopp *et al.* (2014). Further, an adjustment has been made for ocean waters around New Zealand, where climate-ocean models have shown that SLR in our Pacific region will be somewhat higher than the global average rise – with IPCC projections couched in terms of the global average. The adjustment built into the New Zealand scenarios, for the regional ocean around New Zealand, is up to 0.05 m by 2100 for the higher RCP scenarios. A lesser pro-rata increment applies for the lower concentration RCPs.

The Coastal Guidance also listed a table of the time periods for which particular increments of SLR (relative to the 1986-2005 baseline) could be reached for the four different scenarios (Table 4-1). This information on time brackets can be applied to low-lying coastal areas, once the adaptation threshold SLR is known and agreed on from hazard and risk assessments, beyond which outcomes are not tolerable. All the details on developing firstly, hazard and risk assessments, then adaptation plans using the SLR scenarios, are available in the Coastal Guidance and Appendices (Ministry for the Environment 2017).

Table E-1, Appendices of Ministry for the Environment (2017) lists local values of sea level to use around New Zealand for the baseline (generally the 1986-2005 average MSL), to which the SLR projections are added - being 0.155 m TVD-70 for the Taranaki region when adding future SLR projections from Table 4-1 or Figure 4-4.

Figure 4-4 shows the projected SLR for the four scenarios (Ministry for the Environment, 2017). Due to the closeness of trajectories between the high and low projections in the near term, it is not possible to distinguish which path New Zealand SLR measurements will follow and may require another 1–2 decades of monitoring to conclusively determine which RCP trajectory applies. But, SLR trajectories (relative to the RCP scenarios) may change again in the future if polar ice-sheet instabilities emerge later this century and/or global emissions continue to track high or indeed global emissions may be substantially reduced if the 2015 Paris Agreement is adhered to. This future uncertainty is the reason why the Coastal Guidance (Ministry for the Environment, 2017) recommends the use of all four SLR scenarios to plan for and test adaptation options in an adaptive planning framework.

⁴ <https://environment.govt.nz/publications/preparing-for-coastal-change-a-summary-of-coastal-hazards-and-climate-change-guidance-for-local-government/>

⁵ <https://environment.govt.nz/publications/preparing-for-coastal-change-fact-sheet-series/>

Table 4-1: Approximate years, from possible earliest to latest, when specific sea-level rise increments (metres above 1986–2005 baseline) could be reached for various projection scenarios of SLR for the wider New Zealand region. The earliest year listed is based on the RCP8.5 (83rd percentile) or H⁺ projection and the next three columns are based on the New Zealand median scenarios, with the latest possible year assumed to be from a scenario following RCP2.6 (median), which approximates the fully globally-implemented Paris Agreement. Source: Table 11 in Ministry for the Environment (2017). Note: year for achieving the SLR is listed to the nearest five-year value.

Approximate year for the relevant New Zealand-wide SLR percentile scenario to reach increments of SLR (relative to baseline of 1986–2005)				
SLR (m)	Year achieved for RCP8.5 H⁺ (83%ile)	Year achieved for RCP8.5 (median)	Year achieved for RCP4.5 (median)	Year achieved for RCP2.6 (median)
0.3	2045	2050	2060	2070
0.4	2055	2065	2075	2090
0.5	2060	2075	2090	2110
0.6	2070	2085	2110	2130
0.7	2075	2090	2125	2155
0.8	2085	2100	2140	2175
0.9	2090	2110	2155	2200
1.0	2100	2115	2170	>2200
1.2	2110	2130	2200	>2200
1.5	2130	2160	>2200	>2200
1.8	2145	2180	>2200	>2200
1.9	2150	2195	>2200	>2200

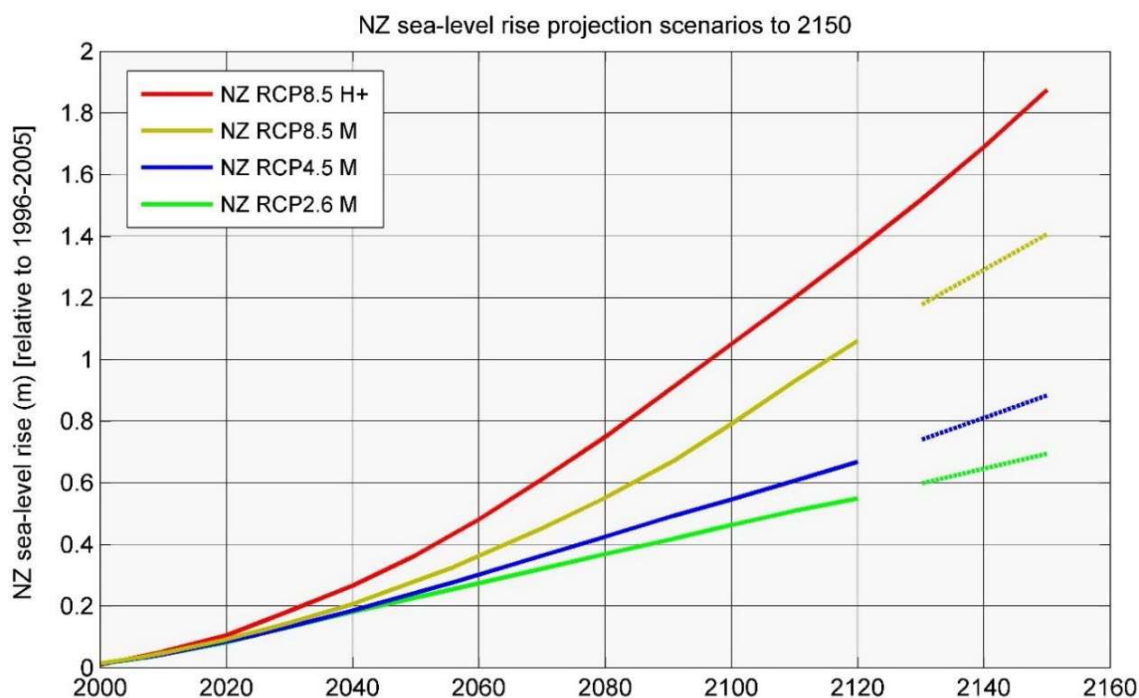

Figure 4-4: Four scenarios of New Zealand-wide regional SLR projections, with extensions to 2150. Based on Kopp *et al.* (2014)-K14. New Zealand scenario trajectories are out to 2120 (covering a minimum planning timeframe of at least 100 years), and the NZ H+ scenario trajectory is out to 2150 from K14. No further extrapolation of the IPCC-based scenarios beyond 2120 was possible, hence the rate of rise for K14 median projections for RCP2.6, RCP4.5 and RCP8.5 are shown as dashed lines from 2130, to provide an indication of the extension of projections to 2150. Note: All scenarios include a small SLR offset from the global mean SLR for the regional sea around New Zealand. Source: Figure 27, Ministry for the Environment (2017).

5 Impacts and implications from climate change in Taranaki

5.1 River flows

Key messages

- Mean annual discharge generally remains stable or slightly increases by mid-century across some coastal and northern parts of Taranaki. By late-century, an enhanced spatial pattern of increase in mean discharge is identified in coastal parts of Taranaki under RCP8.5, however mean annual discharge generally remains stable for the remainder of the region.
- Mean annual low flow is expected to decrease across the region by mid-century. This pattern is similar by late-century, with decreases of up to 50% for most of the river systems in the region.

This section covers the projected differences in several hydrological statistics between the baseline period (1986-2005) and two future periods. These are mid-century (2036-2056) and late-century (2086-2099), and are slightly different from the corresponding time slices of the atmospheric modelling because the hydrological modelling was done before this project was initiated. We do not expect that the conclusions drawn would be substantively different if the periods were aligned. The

hydrological modelling analyses presented here were extracted from a national scale assessment (Collins & Zammit, 2016; Collins *et al.*, 2018; Collins, 2020). The statistics included in this report are:

- Mean annual discharge;
- Mean annual low flow;

Projected changes to high flows, river flood levels and associated inundation maps for all New Zealand is the subject of a new 5-year research project. Interested readers of this report are asked to contact NIWA for more information.

5.1.1 Mean annual discharge

The projected future changes in the mean annual discharge for RCP4.5 and RCP8.5 at two future time periods are presented in Figure 5-1 for Taranaki. At the annual scale, mean discharge across the Taranaki region remains relatively stable by mid-century across both RCPs, with a slight increase in mean annual discharge in some coastal areas (particularly in the west and north) under RCP8.5. The end of the century is characterised by an enhanced spatial pattern of increased mean annual discharge for coastal parts of Taranaki under RCP8.5, with projected increases of 10-20% for some coastal areas. Mean annual discharge generally remains stable ($\pm 5\%$) for the remainder of the region across time periods and RCPs.

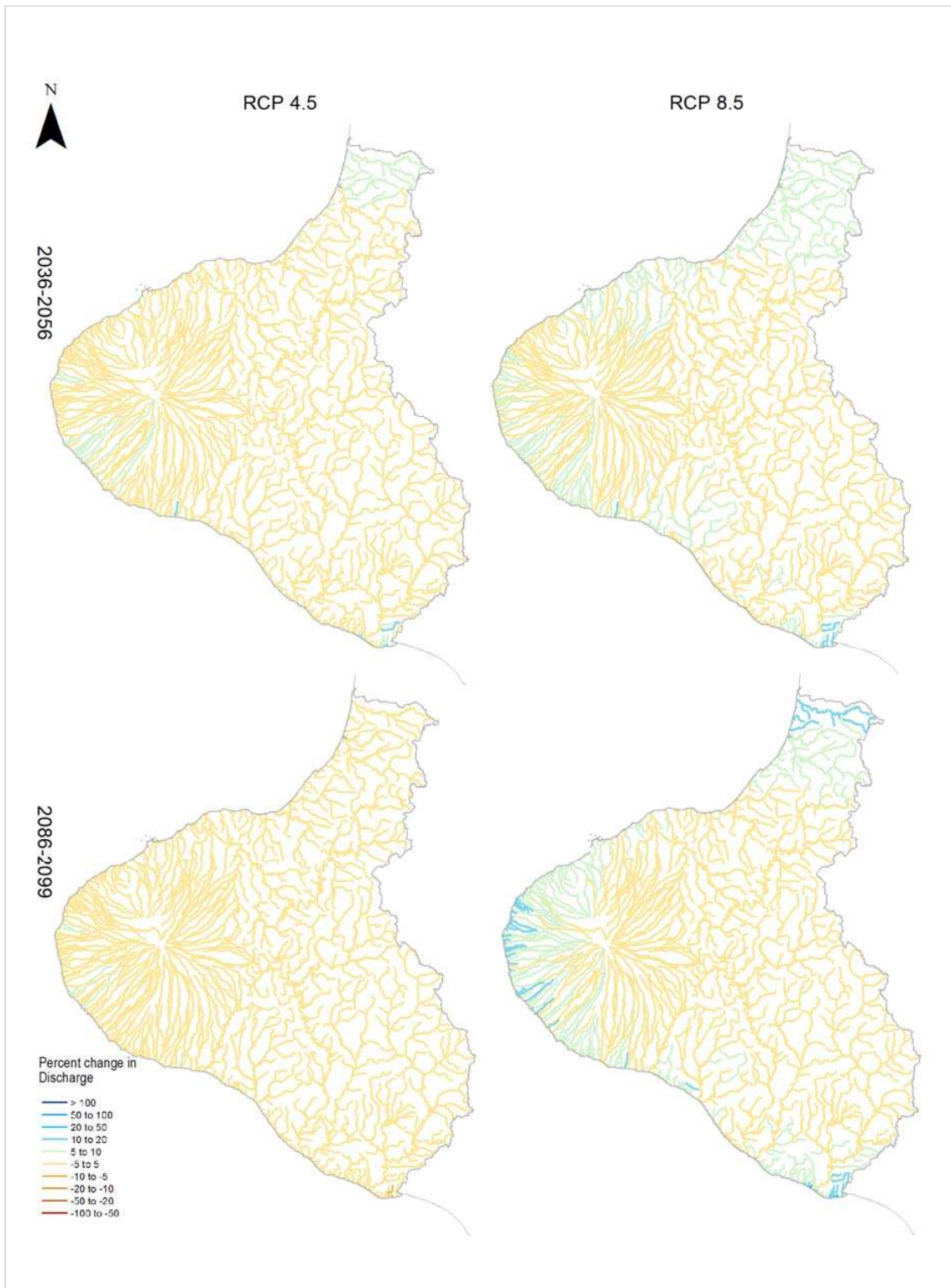

Figure 5-1: Percent changes in multi-model median of the mean discharge across Taranaki for mid (top) and late-century (bottom). Climate change scenarios: RCP4.5 (left panels) and RCP8.5 (right panels). Time periods: mid-century (2036-2056) and end-century (2086-2099).

5.1.2 Mean annual low flow

The mean annual low flow (MALF) is defined as the mean of the lowest 7-day average flows in each year of a projection period. Median projected changes in the MALF are presented for RCP4.5 and RCP8.5 for two time periods in Figure 5-2 for Taranaki. At the annual scale, MALF decreases for at least 95% of the simulated river reaches across both RCPs by mid-century across the Taranaki. Large increases in MALF (i.e. above 50%) is associated with isolated aggregated Strahler 3 reaches for which the baseline simulated MALF is expected to be small, and as such sensitive to any absolute change. Those few reaches are not consistent with subregional behaviour. By the end of the century, the projected changes in MALF are broadly similar to those of the mid-century, with decreases of up to 50% projected for most of the region. The exceptions are southern parts of South Taranaki District, where small increases of 5-10% are projected.

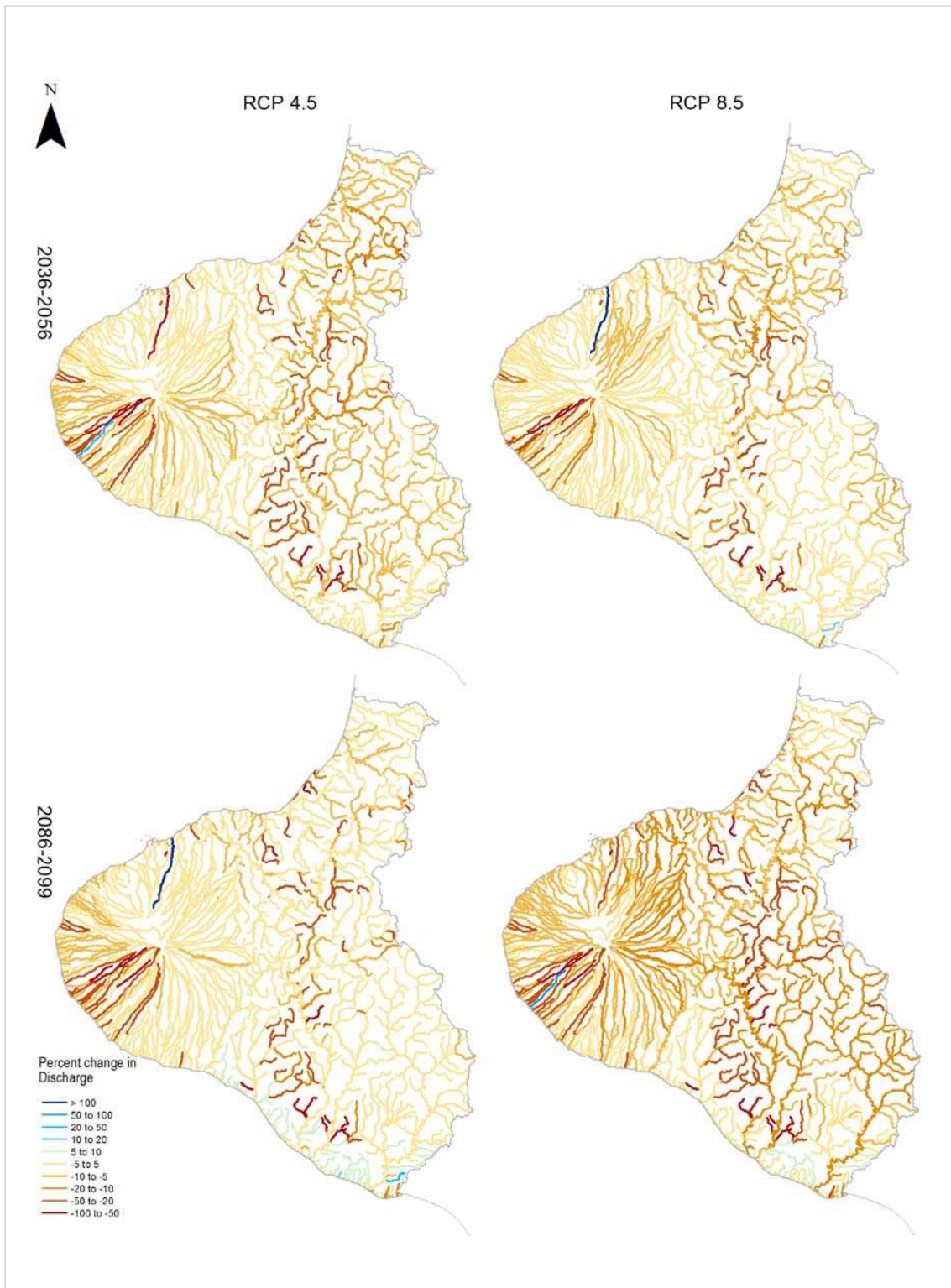

Figure 5-2: Percent changes in multi-model median of the mean annual low flow (MALF) across Taranaki for mid (top) and late-century (bottom). Climate change scenarios: RCP4.5 (left panels) and RCP8.5 (right panels). Time periods: mid-century (2036-2056) and end-century (2086-2099).

5.2 Hill country erosion and landslides

In New Zealand, hill country is defined as land with slope angles above 15° and located below an altitude of 1,000 m above sea level (Cameron, 2016). According to this definition, 37% (10 million ha) of New Zealand's total land area is classified as hill country, with the majority (63%, or 6.3 million ha) located in the North Island (Cameron, 2016). Much of the North Island hill country was converted from forest to pasture in the late-19th century, leaving slopes susceptible to landsliding during heavy rainstorms (Dymond *et al.*, 1999). Landsliding and wind are causes of soil erosion, which is characterised by the denudation of slope materials among hill country land (Brown, 1991). Erosion causes the loss of productive soils on farms and increases sediment entering waterways, with significant impacts on the environment, economy and local communities. Erosion and its effects in hill country areas are estimated to cost New Zealand's economy \$250-350 million a year (Ministry for Primary Industries, 2022).

From 19-20 June 2015, heavy rainfall caused landsliding in the Taranaki Hill Country, which was characterised as severe (> 10% of hill slopes affected) about Waverley, and moderate (1-10% of hill slopes affected) for many eastern parts of the Taranaki region (Page *et al.*, 2015). Rainfall totals observed in Taranaki for the 48-hour period ranged from 100-250 mm, with return periods for these rainfall totals generally ranging between 10 and 50 years (Page *et al.*, 2015). Observed landsliding was largely confined to areas in pasture, or recently planted or logged forest (Page *et al.*, 2015). Farmers were affected financially by the event through damage to infrastructure and lost production (Taranaki Regional Council, 2019). Notably, long-term consequences of the event include slip scars with depressed dry-matter production (Taranaki Regional Council, 2019). A study by Derosé *et al.* (1995) noted slow pasture recovery on landslide scars in Taranaki, taking 40 years for dry-matter to reach approximately 74% of uneroded levels.

Given the projected increase in severity of extreme, rare rainfall events (Section 3.2.3), increased risk of land degradation resulting from landslides (including debris flows; Gariano and Guzzetti, 2016) and soil erosion may be anticipated in Taranaki. However, it is important to note that although there is a strong theoretical reason for increasing landslide activity due to intensification of rainfall, empirical evidence of climate change contributing to landslides is currently lacking (Olsson *et al.*, 2019). Indeed, human disturbance (e.g. removal of trees) may be a more important future trigger of landslides than climate change (Olsson *et al.*, 2019). Meanwhile, erosion control initiatives (e.g. planting trees) are a means of retaining productive soils on farms, and reducing sediment entering waterways (Ministry for Primary Industries, 2022). When compared to pasture, 90% less erosion occurs under bush/forestry, 80% less under scrub and 70% less where soil conservation trees are planted (Taranaki Regional Council, 2019). This suggests land management will be a crucial tool for addressing soil erosion (Olsson *et al.*, 2019).

5.3 Impacts of drought and future pasture growth

It is likely that much of Taranaki will experience more frequent and severe drought conditions in the future than at present, with larger potential evapotranspiration deficit accumulations and more days of soil moisture deficit (discussed in Sections 3.2.2 and 3.3.1). Drought can have significant impacts on primary industries in Taranaki.

For primary production, rainfall is one of the most important climate drivers, as there are limits (both too much and not enough water) where plants cease to grow or experience harm. When other climatic factors are not limiting, precipitation levels within these limits can have a direct and proportional relationship to productivity (Clark *et al.*, 2012). Changes in rainfall patterns are

important when considering future yield variability of crops and pasture grass. This is because crops respond to both amounts and timing of water supply in relation to demand.

Low rainfall (and therefore drought) can limit crop and grass growth in different ways. When water supply is less than demand, crop and grass yield is mainly reduced by limited canopy expansion and increased leaf aging, thereby decreasing sunlight interception, and reduced photosynthesis rates due to stomatal closure (Clark *et al.*, 2012). In pasture grasses, legumes, and maize, reductions in plant growth are manifested by reduced leaf appearance and extension rates, as well as increased tiller (shoot) and plant mortality. The extent of reduction in growth depends on factors such as the severity and duration of the water deficit as well as the plant species, as some species are more sensitive to water deficits than others.

A plant's demand for water and its sensitivity to water stress varies throughout the plant's annual cycle. Therefore, timing of drought is critical: drought in late summer when plants have largely completed growth does not have the devastating impact of late winter/early spring drought that prevents achievement of full productive potential (McGlone *et al.*, 2010).

For fruit, rainfall can have positive or negative effects. Girona *et al.* (2006) found that for grapes, the best fruit-quality parameters were obtained when plants were well watered for the first part of the growing seasons, but then deficit irrigated until harvest to avoid excess vegetative growth. While rainfall in spring and early summer provides needed water and reduces irrigation costs, rainfall later in the season can reduce fruit (and therefore wine) quality. In other fruit crops, similar principles apply. Miller *et al.* (1998) found that the main effect of early-season water stress on kiwifruit was to reduce vine yields, so rainfall early in the season has demonstrable benefits. Deficit irrigation late in the season had little impact on yield, but did improve fruit quality.

Primary industries may turn towards increased irrigation as a method for dealing with increased incidence of drought (Clark *et al.*, 2012). However, this approach may not be suitable depending on the future changes to rainfall and availability of water for irrigation.

The effect of increased carbon dioxide levels on plants under limited water supply may help with the effects of drought. Under limited water supply conditions, the effect of carbon dioxide fertilisation is more evident. Higher carbon dioxide concentrations reduce the loss of water vapour through leaf transpiration and, therefore, improve the water use of crops (Leakey *et al.*, 2009; Clark *et al.*, 2012). The faster growth of plants due to carbon dioxide fertilisation may enable plants to avoid exposure to late-season droughts. However, extreme heat and severe drought (deficits of around two to three weeks in duration) override the effect of carbon dioxide fertilisation in pastures and crops (Clark *et al.*, 2012).

Temperature will also influence the seasonality of pasture growth in Taranaki. Warmer winter and spring periods will allow for increased seasonal growth rates, however growth during summer may be suppressed due to temperatures being too hot and water availability being limited (Clark *et al.*, 2012).

5.4 Forestry

Climate change-induced hazards, such as changes in the temperature, rainfall and carbon dioxide concentration, could impact natural and modified forests substantially (Kirilenko and Sedjo, 2007; FAO, 2018). The possible impacts of climate change on forests include, but are not limited to, shorter or longer growing seasons, modifications in the forest's biodiversity including its macro and

microbiota, changes in the pests and disease factors and their spread pattern, and increase of bushfire frequency (FAO, 2018; Kirilenko and Sedjo, 2007; Whitehead *et al.*, 1992).

New Zealand's forestry, as the nation's third-largest export sector, has been impacted by global and local hazards induced by a changing climate, and the impacts are expected to continue or accelerate under the future scenarios of climate change (Ministry for Primary Industries, 2018; Watt *et al.*, 2019; Whitehead *et al.*, 1992). Research indicates there are potential impacts of climate change on New Zealand's natural and plantation forests such as: alteration in the forest productivity due to an increase in the growth rate, more wind-related damage, amplified bush fire risk (very high to extreme), and a possible surge in the pest and weed population (Watt *et al.*, 2019). Both exotic and native forest plantation play an important part in soil conservation in the Taranaki region. About half (14,738 hectares) of the 27,278 hectares of exotic forestry in Taranaki is established on erosion-prone land (Taranaki Regional Council, 2022).

Increases to temperature and changing rainfall patterns could negatively influence *P. radiata* productivity. However, the effect of increased carbon dioxide fertilisation is modelled to outweigh these negative impacts, significantly increasing *P. radiata* productivity across New Zealand by 2040 and 2090 some 19% and 37%, respectively (Watt *et al.*, 2019). Note, the extra growth caused by carbon dioxide fertilisation may make trees more susceptible to wind damage.

Extreme rainfall intensity, as discussed earlier in this report, is likely to increase in Taranaki. This may have implications for the forestry sector through exacerbating erosion, landslides, movement of slash, and impacts on access to forests for trucks and machinery. Such impacts may be more prominent in recently harvested forestry sites, as harvesting practices can cause soil compaction (Ares *et al.*, 2005), which in turn decreases the water infiltration capacity of the soil (Viglione *et al.*, 2016). In contrast, severe droughts are likely to become more frequent for the region, which may have implications for forestry through reducing water availability for trees and increasing fire risk.

Fire risk is projected to increase in the future in New Zealand, due to the following conditions (Pearce *et al.*, 2011):

- Warmer temperatures, stronger winds, lower rainfall and more drought for some areas will exacerbate fire risk. Note that projected changes to mean wind speed for Taranaki are generally small at the annual scale, with greater change projected at the seasonal scale (e.g. larger increases to mean wind speed during winter and spring). Further work is needed to evaluate changes to wind at the regional scale;
- The fire season will probably be longer - starting earlier and finishing later;
- Potentially more thunderstorms and lightning may increase ignitions;
- Fuel will be easier to ignite (because of increased drying due to increased evapotranspiration/less rainfall); and
- Drier conditions (and possibly windier periods) may result in faster fire spread and greater areas burned.

The following projections for fire risk are based on the IPCC Fourth Assessment Report emission scenarios (Pearce *et al.*, 2011). For Seasonal Severity Rating (SSR)⁶, the 17-model average projection shows minimal change for New Plymouth Aero (a representative climate station for the Taranaki - Whanganui Fire Climate Region) by the 2050s (2040-2059) compared to the 1980-1999 historical period. Similar patterns were observed for the 2080s (2070-2089). The average SSR over fire season months (October-April) for New Plymouth Aero is projected to increase from 0.62 over the historical period to 0.74 in the 2050s, and 0.76 in the 2080s.

The number of days of Very High and Extreme (VH+E) forest fire danger is projected to increase marginally for New Plymouth Aero by the 2050s and the 2080s compared to 1980-1999. The historical number of VH+E forest fire danger days for New Plymouth Aero is 1.1 days, and this is projected to increase to 1.4 days in the 2050s and 1.5 days in the 2080s. Note that some individual models project a higher increase in Very High and Extreme forest fire danger days, as noted by Reisinger *et al.* (2014). The reader is directed to Pearce *et al.* (2011) for more information on the projections of Seasonal Severity Rating and Very High and Extreme forest fire danger days in New Zealand.

Pest species are likely to shift to new habitat areas due to climate change. Increasing average temperatures and changing rainfall patterns across the country may make conditions more suitable for climate-limited tree pathogens such as pitch canker (currently present in northern coastal areas). Insect pests may become more of an issue for forestry plantations with climate change, as the major limiting factor for most insect pests is cold stress. Therefore, subtropical insect pests may be able to establish in a warmer New Zealand in the future, and existing insect pests may increase their distribution within New Zealand. Climate change may also affect the severity of damage from existing insect pests because warmer temperatures can be expected to accelerate insect development and therefore lead to an increase in population levels, especially in species that can complete more than one generation per year (e.g. the Monterey pine aphid *Essigella californica*).

Increasing competition with weeds is also a concern for the forestry industry. New Zealand's future climate may become more suitable for some weeds which are already established in some parts of New Zealand but have not spread, so-called "sleepers weeds" (Kean *et al.*, 2015). An example of this is *Melaleuca quinquenervia*, an exotic tree that is currently established in Auckland and Northland. If the species' thermal requirement for reproduction is reached with a warming climate, this could become quite invasive and difficult to control. Also, woody tree species that are native to Australia (e.g. *Acacia spp.*) have very high growth rates and vigorously compete with *P. radiata* seedlings. As tree species, they can compete further into the plantation rotation than other weed species which are predominantly shrubs. Wilding conifers have become a significant threat to New Zealand's ecosystems, covering more than 1.8 million hectares and spreading at a rate of 5% annually (Greene *et al.*, 2020). The climate change impacts on the distribution of wilding pines in NZ has not yet been thoroughly researched. However, without large scale funding and control it is estimated 20% of New Zealand will be covered by wilding conifers within 20 years (Department of Conservation, 2021). Given the rapid spread of wilding conifers, modern technology such as remote sensing (e.g. Greene *et al.*, 2020) may become a critical tool to identify wilding conifer distributions.

⁶ Seasonal Severity Rating (SSR) is a seasonal average of the Daily Severity Rating (DSR), which captures the effects of both wind and fuel dryness on potential fire intensity, and therefore control difficulty and the amount of work required to suppress a fire. It allows for comparison of the severity of fire weather from one year to another. Source: Rural Fire Research (2022).

Overall, there are several potential impacts on the forestry sector from climate change. Tree growth may be more vigorous due to increasing concentrations of carbon dioxide in the atmosphere and warmer temperatures, but this may be counteracted by reduced water availability and risk of fire. Forestry operations may be negatively affected by increasing rainfall intensity causing more erosion, flooding, and site access issues, as well as more frequent and prolonged droughts as well as fire risk which may affect safety of workers.

5.5 Horticulture

The Taranaki horticultural sector is small, although large areas of land have been classified as suitable for intensive horticulture, particularly on the ring plain that surrounds Mount Taranaki (Greer, 2014). Therefore, it is worthy to explore the impacts and implications from climate change on the horticultural sector.

The horticulture industry is likely to be subject to increasing impacts of climate change over time (Ministry for Primary Industries, 2012). The production of horticultural crops is projected to be influenced by changes in precipitation patterns, temperature variability, and greenhouse gas concentrations (Ministry for Primary Industries, 2012). For example, temperature rise, either annual or seasonal, alters the evaporation rate, hydrological cycles of the catchment, and water availability; therefore, influencing the quality and quantity of horticultural products (Rehman *et al.*, 2015). Table 5-1 shows a snapshot of the potential impacts of climate change on some horticultural products.

Table 5-1: Overall impacts of climate change on the main horticultural crops in New Zealand. Source: Clothier *et al.* (2012).

	<i>Apples</i>	<i>Grapes</i>	<i>Kiwifruit</i>
Temperature			
Temperature means ↑	Yield ↑ Quality ↑ Disease risk ↑ Sunburn ↑	Yield ↑ Quality ↑ Disease risk ↑	Yield ↓ Quality ↑ (and ↓) Disease risk ↑
Temperature extremes Frost ↓ Heatwaves ↑	Frost damage ↓	Frost damage ↓	Frost damage ↓
CO ₂ ↑	Biomass ↑	Biomass ↑	Biomass ↑
Rainfall variability ↑↓	Irrigation ↑	Irrigation ↑ Drought risk ↑	Irrigation ↑
Water quality	Leachate load ↓	Leachate load ↓	Leachate load ↓
Extreme events Hail ~ Wind ~	Damage to fruit ~ Damage to trees ~	Damage to fruit ~ Damage to vines ~	Damage to fruit ~ Damage to vines ~
Combined impacts ~	↑ unless pest & disease impacts override	↑ unless pest & disease impacts override	↑↓

Increasing temperatures will impact all types of crops, as plant phenological development may occur at a faster rate. Different stages of plant growth (e.g. bud burst, flowering, and fruit development) may happen at different times, which may affect the harvested crop. For example, the hottest summer on record for New Zealand in 2017/18 saw wine grapes in multiple New Zealand regions ripen faster than usual, including very early Sauvignon Blanc wine-grape maturation in Marlborough

(Salinger *et al.*, 2019). In Central Otago, this resulted in the earliest start to harvest of Pinot Noir grapes on record (almost a month earlier than usual). In Wairarapa, the period from flowering to harvest for wine grapes was about 10 days shorter than usual⁷.

Extreme heat affects the rate of evapotranspiration, or the uptake of water by plants. Therefore, increases to extreme heat may affect water availability, as under hot conditions, plants use more water. Extreme heat may also result in current varieties of crops and pasture becoming unsustainable if they are not suited to growing in hot conditions. Extreme heat may also affect fruit quality, such as sunburn on apples and kiwifruit, and 'shrivelling' of grapes (Clothier *et al.*, 2012).

Reductions in cold conditions may have positive impacts for diversification of new crop varieties that are not able to currently be grown in Taranaki. In the future, with a warmer climate, there may be opportunities for growers in Taranaki to take advantage of the overall warmer climate to diversify their crops. However, future warmer temperatures may create issues for horticulture in the region. The increasing risk from pests (plants and animals) and diseases is a concern. Currently, many pests are limited by cold conditions, so that they cannot survive low winter temperatures, and therefore their spread is limited (Kean *et al.*, 2015). Under a warmer climate, these pests may not be limited by cold conditions and therefore cause a larger problem for farmers and growers in Taranaki.

Increased prevalence of drought and longer dry spells in Taranaki will likely have impacts on water availability for irrigation and other horticultural uses. The amount of irrigation may need to increase to maintain productivity, however this may be limited by future water availability. Should water availability become increasingly problematic, increased investment in storage options may be required. More frequent and severe droughts may negatively affect horticultural productivity, particularly for crops that require larger quantities of water. Soils may be more exposed to wind erosion with increasing drought severity.

Increases in extreme rainfall event magnitude and frequency may impact horticulture in several different ways. Slips on hill country land may become more prevalent during these events (Basher *et al.*, 2012), and soils may become waterlogged more often. This has impacts on the quality of soil for horticulture, the area of land available for production, and other impacts such as sedimentation of waterways (which can impact flooding and water quality). Slips may also impact transport infrastructure (e.g. roads, farm tracks) which may, in turn, affect the connectivity of farms and orchards to markets. Heavy rain at harvest times for fruit may cause a decline in fruit quality, with skins splitting and increased prevalence of diseases.

Overall, climate change impacts on horticulture are likely. Increasing temperatures may provide opportunities for new crop types to be grown in Taranaki but this may also cause issues for some existing crop types and encourage the spread of new pests. Droughts are likely to cause significant issues for the sector in terms of water availability for irrigation and resulting productivity. However, increasing rainfall intensity is likely to have impacts on soil erosion, sedimentation, and saturation of soils.

5.6 Ecosystem health

The impact of climate change on terrestrial, aquatic and marine ecosystems has been the subject of much research in the past couple of decades (Brodie and Pearson, 2016; Rapport *et al.*, 1998; Wang and Cao, 2011; Malhi *et al.*, 2020). Climate change is expected to be a stressor on terrestrial,

⁷ <https://michaelcooper.co.nz/2018-regional-vintage-overview-report/>

freshwater, coastal and marine ecosystems, particularly under high-warming scenarios. For example, wetlands are highly sensitive areas and are amongst the most threatened ecosystems in New Zealand. In the future, wetlands will be threatened by changes to rainfall patterns, drought and surface and groundwater hydrology. Wetlands close to the coast will also be at risk from sea-level rise (inundation and erosion) and changes to the salinity of groundwater which may impact the distribution and assemblage of species. Although many of New Zealand's ecosystems are being degraded due to climate change-oriented hazards, some of them, such as alpine, freshwater and coastal ecosystems, are more vulnerable than others (Department of Conservation, 2020). For example, rising sea level, coastal inundation and flooding may lead to the loss of habitat for coastal and estuary species, which could cause an interruption in the food chain for a wider range of biodiversity (DOC, 2020).

Climate change hazards could impact the ecosystem's health from two different, but interrelated aspects including: biodiversity and habitat loss, and pests and biosecurity issues.

5.6.1 Native biodiversity (terrestrial, aquatic and marine biodiversity)

Climate change is continuously impacting all aspects of biodiversity on the planet, from terrestrial to marine ecosystems and biodiversity. Anthropogenic climate change is already impacting 19% of threatened species recorded in the IUCN Red List, and pushing them toward extinction (IUCN, 2019). Climate change-induced hazards, such as temperature rise, have significant impacts on native biodiversity, including their abundance, behaviour and genetic properties (IUCN, 2019). Changing the features of the food chain, increasing invasive species, habitat loss, and ocean acidification are only a few examples of climate change impacts that threaten native biodiversity, both globally and in New Zealand (Christie, 2014). For example, changes in temperature and rainfall, and sea-level rise, are expected to lead to secondary effects, including erosion, landslips, and flooding, affecting coastal habitats and their dependent species, for example, loss of habitat for nesting birds.

About 4000 of New Zealand's threatened species are pushed towards the brink of extinction, partly due to climate change (MFE, 2019). Many indigenous New Zealand species are already and will be at further risk from climate-related impacts such as river water abstraction for irrigation (in response to reductions in rainfall and higher drought incidence), hydroelectric power schemes (a potential mitigation response to greenhouse gas emissions), and non-climate-related impacts such as predation, habitat loss and fragmentation from land use change, urban area and infrastructure expansion, and pollution (McGlone and Walker, 2011). Many species will be at risk from new and existing pests that are able to colonise and spread further in New Zealand because of climate change (Kean *et al.*, 2015).

The direct responses of terrestrial biodiversity to future climate changes will be challenging to predict, due to uncertainty about climate projections, species' responses to climate change and the ability of species to adapt (McGlone and Walker, 2011; Christie, 2014). This is particularly because of the existing pressures of invasive species and human-related habitat loss on native biodiversity. The capacity of native species and ecosystems to adapt to a changing climate is unknown, especially given New Zealand's oceanic setting and existing highly variable climate regime. However, the indirect responses of terrestrial biodiversity to climate change can be predicted with more certainty. Indirect impacts involve the exacerbation of existing invasive species problems and human-related threats, such as habitat loss (Christie, 2014). Land use and land management practice change in anticipation of climate change may result in further restrictions of native species abundance and distribution.

The New Zealand National Climate Change Risk Assessment (AECOM *et al.*, 2020) highlights the ten most significant climate change risks to New Zealand, based on urgency. Two of the top ten are in the 'natural environment' domain, with 'major' consequence ratings and urgency scores greater than 70. They are:

- Risks to coastal ecosystems, including the intertidal zone, estuaries, dunes, coastal lakes and wetlands, due to ongoing sea-level rise and extreme weather events; and
- Risks to indigenous ecosystems and species from the enhanced spread, survival and establishment of invasive species due to climate change.

Ten other risks in the natural environment domain were identified which incorporate most ecosystem types in New Zealand and a range of climate-related impacts.

Some mitigation aspects of climate change might have negative impacts on terrestrial biodiversity. Afforestation with exotic tree species (e.g. *Pinus radiata*) may lead to reductions in catchment water yield, with negative impacts on streamflow and freshwater biodiversity, stabilisation of previously dynamic systems (e.g. pines on coastal dunes) with consequent loss of indigenous flora, invading areas where the native forest was either absent or limited and creating flammable forest communities (McGlone and Walker, 2011). The conversion of native scrub and shrubland to forestry may also cause the direct loss of native ecosystems.

Changes to rainfall patterns and river flows, as well as the human impact of greater abstraction of freshwater for irrigation and increasing storage (in the form of reservoirs) for hydroelectricity and urban water supply, will impact freshwater ecosystems (Parliamentary Commissioner for the Environment, 2012). The role of floods in New Zealand rivers is extremely important for maintaining ecological integrity, so changes to the hydrological regime may have dramatic impacts on biological communities (Death *et al.*, 2016; Crow *et al.*, 2013). Altered natural flow patterns may result in invasive predators gaining increased access to habitats crucial for sensitive life cycle stages (e.g. islands in river channels used by nesting birds) and changes in habitat type, and some aquatic species (e.g. invertebrates) are likely to be impacted more than others, depending on their life cycles (McGlone and Walker, 2011). Habitat size, availability and quality may be reduced for some species, and drought may threaten already isolated fish and invertebrate populations.

Egan *et al.* (2020) carried out a climate change vulnerability assessment for freshwater taonga species in New Zealand. Increasing risk of drought is likely to have negative impacts on several taonga species, for example tuna (longfin eel), due to changes in habitat availability. The timing of seasonal rainfall and changes to river levels may affect īnanga (whitebait) reproduction cycles. Increasing water temperature may be beneficial in the cooler part of the year for tuna (shortfin eel), because feeding activity increases when temperatures exceed 12°C. However, changes to temperature regimes throughout the year may impact environmental cues for spawning for a number of species including giant kōkopu (whitebait) and kākahi (mussels).

Sea-level rise may increase salinity at river mouths and further upstream than at present, thereby reducing freshwater habitats, particularly in short catchments. Increases in extreme rainfall intensity may lead to more sedimentation and turbidity in waterways, with consequent habitat loss. Banded kōkopu (*Galaxias fasciatus*) have been found to have reduced abundance in turbid streams, so increasing runoff and sediment flowing into streams could limit their distribution (Rowe *et al.*, 2000). Other oceanic changes (e.g. changes to salinity, sea temperatures, and pH (Law *et al.*, 2018) may also have an impact on diadromous fish species and their migration patterns.

Coastal lakes and lagoons are sensitive to potential climate change impacts resulting from sea-level rise, changes to inflows, rainfall and air and water temperature (Tait and Pearce, 2019). These impacts include:

- Increased sedimentation from extreme rainfall, runoff, and higher flood inflows;
- Reductions in inflows and lower water levels due to reduced rainfall and increased drought conditions;
- The water may become more brackish due to sea-level rise;
- Increased water temperature may increase the abundance of algae and algal blooms and cause heat stress for aquatic species;
- Habitat may become less suitable for aquatic and terrestrial species due to the above physical changes to the lake.

Coastal systems are particularly sensitive to three key drivers related to climate change: sea level, ocean temperature, and ocean acidity (Wong *et al.*, 2014). Soft shorelines (beaches and estuaries) are likely to be more severely affected by sea-level rise than hard (rocky and consolidated cliffs) shores. Due to the extensive development near beaches, estuaries and marshes, it is unlikely that natural adjustment of the coast will be readily allowed in the future (i.e. coastal retreat and reconfiguration as sea level rises). A potential human response to sea-level rise will be by building hard barriers, protecting sand dunes, replenishing beaches, and infilling estuaries to prevent erosion and to protect property and infrastructure.

The lack of space for natural coastal adjustment is often termed *coastal squeeze*. Coastal squeeze has varying definitions, but a narrower focus is the definition by Pontee (2013): “Coastal squeeze is one form of coastal habitat loss, where intertidal habitat is lost due to the high water mark being fixed by a defense or structure (i.e. the high water mark residing against a hard structure such as a sea wall) and the low water mark migrating landwards in response to sea level rise”.

Consequently, running in parallel with the impacts of climate change and sea-level rise (SLR) on coastal and estuarine/marsh systems will be the ongoing direct and indirect pressures of society’s responses to climate-change adaptation (Swales *et al.*, 2020). If cascading climate-change effects are not thoroughly explored and evaluated in a holistic manner, attempts to counteract the SLR impacts on the built environment and existing land-use rights (e.g. shoreline protection works, reclamations to reinstate shoreline buffers, stopbanks and alteration to drainage schemes), will invariably lead to coastal squeeze and loss of intertidal habitats and beaches (Kettles and Bell, 2015).

There are numerous examples of coastal squeeze around New Zealand as coastal erosion affects the areas around hard defenses. In one such example, Figure 5-3 shows erosion next to a sea wall in Whitianga, Coromandel. In addition, the potential erosion and inundation of coastal areas caused by a significant storm event (e.g. ex-tropical cyclones) will be enhanced under future sea-level rise projections. See Paulik *et al.* (2019) for further information on national, regional and district-level risk exposure to inundation in low-lying coastal areas of New Zealand.



Figure 5-3: Erosion beside a sea wall in Whitianga. Credit: R. Bell, NIWA.

Loss of productive estuarine habitats and biota is likely to accelerate with SLR and other climate-related impacts discussed above, with the more visible ecological effects being reduced populations and altered migratory patterns of coastal birds, and declines in certain commercially important marine fishes that use estuaries for part of their life cycle (e.g. snapper, *Pagrus auratus*) (McGlone and Walker, 2011). The effects of changes in waves and freshwater inputs will also have significant adverse impacts on coastal ecosystems (Hewitt *et al.*, 2016).

Warming has been observed in coastal and oceanic waters around New Zealand over the past few decades, with the strongest warming happening off the coast of Wairarapa and the weakest warming signal between East Cape and North Cape (Sutton and Bowen, 2019). Projections for the Southwest Pacific show an increase in SST by mid- and end-century, regardless of RCP and climate model (Law *et al.*, 2016). The mean increase is $\sim 1^{\circ}\text{C}$ by mid-century, and $\sim 2.5^{\circ}\text{C}$ by end-century for RCP8.5. Figure 5-4 shows the spatial variation of change in SST for end-century under RCP8.5, with surface warming across the entire Southwest Pacific. The most striking feature is the strong warming of $+4^{\circ}\text{C}$ in the western Tasman Sea (in region 2 on Figure 5-4) associated with the southerly penetration of the East Australian Current off southeast Australia (Ridgeway, 2007). The western Tasman Sea region is warming at a rate four times that of the global average as a result of the climate-driven spin-up of the South Pacific gyre (Roemmich *et al.*, 2016). This warming propagates across the northern Tasman Sea (region 3) along 35°S in association with the Tasman Front, causing the most significant regional SST increase in the New Zealand Exclusive Economic Zone.

Warming oceans are likely to have impacts on the distribution of marine species as well as pests from warmer areas. For example, distribution shifts and changes in abundance of numerous fish species have been observed in the southeast Australia region due to substantial ocean warming that has already occurred there (Last *et al.*, 2011). During the 2017/18 marine heatwaves in the South Island,

bull kelp suffered losses in Kaikōura and was completely lost from some reefs in Lyttelton (Thomsen *et al.*, 2019). In aquaculture, heatwaves can increase mortality with associated loss of revenue (Ministry for the Environment & Stats NZ, 2019). In Marlborough Sounds, the 2017/18 marine heatwave impacted mussel growth and yields, and led to an algal bloom that can cause Paralytic Shellfish Poisoning in humans (Sanford, 2018). Warming waters in summer are already affecting fish, with the reproduction of some fish species (e.g. snapper and hoki) appearing to be affected by sea-surface temperature (Ministry for the Environment & Stats NZ, 2019).

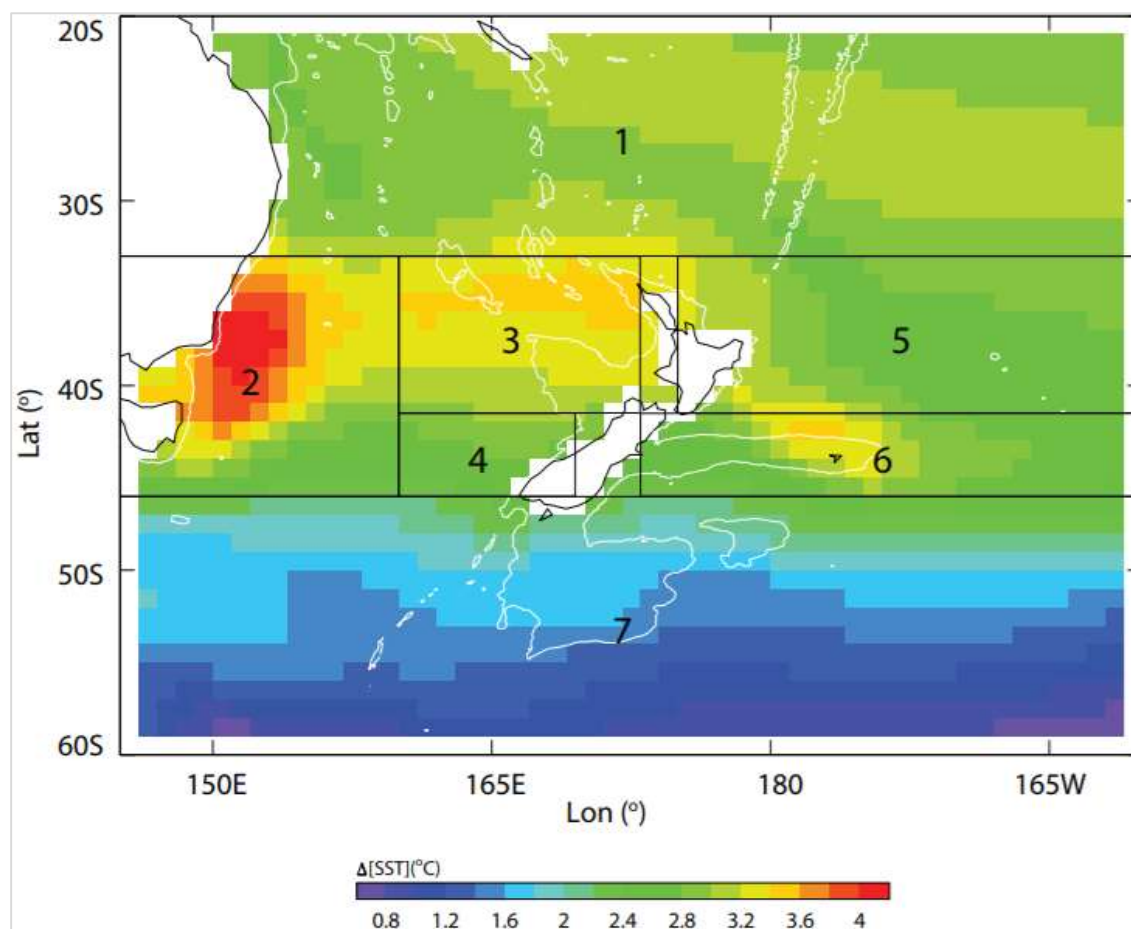

Figure 5-4: Regional variation of the projected change in SST for the End-Century (2081-2100) compared with present-day (1976-2005) under RCP8.5. Source: Law *et al.* (2016).

As pH is primarily determined by atmospheric carbon dioxide exchanging with the surface waters and there is no upwelling of low pH water in the Southwest Pacific, surface pH is relatively uniform. The decline in surface pH at mid- and end-century is clearly apparent in Figure 5-5, which shows that the effect of future changes in atmospheric carbon dioxide concentration on pH override spatial variation arising from natural processes. Minor regional variation is evident, with higher pH in northern subtropical waters and the East Australian Current, and lower pH in the south. This meridional gradient of ~ 0.03 partially reflects the higher solubility of carbon dioxide, and so lower pH, in colder water. Surface waters in the Subtropical Front on the Chatham Rise have marginally higher pH, due to carbon dioxide uptake by phytoplankton in this region.

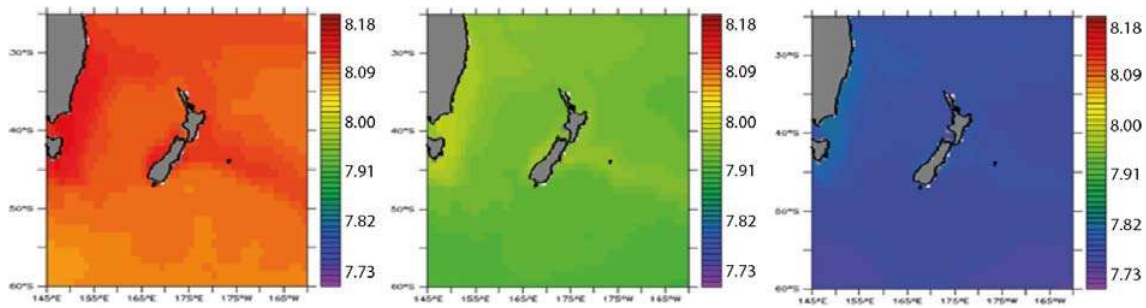

Figure 5-5: The spatial variation in mean surface pH in the Southwest Pacific. For the present-day (1976-2005, left panel), and projected for Mid-Century (2036-2055, central panel) and End-Century (2081-2100, right panel) using the GFDL-ESM2G model under RCP8.5. The legend shows pH.

Marine species are likely to be affected by ocean acidification. Growth rates and shell development of species with carbonate shells, such as oyster, paua, and some phytoplankton are reduced in more acidic waters (Cummings *et al.*, 2013). An investigation into the effects of ocean acidification and heatwave conditions on juvenile snapper (*Pagrus auratus*) was undertaken in New Zealand by McMahon *et al.*, (2019). They found that critical swimming speed and maximum metabolic rates increased with higher temperatures but decreased with higher carbon dioxide (i.e. higher acidity), which means ocean acidification could have negative effects on snapper population recruitment. However, it is uncertain at this stage whether the same behaviours will be affected in a wider range of New Zealand temperate and subantarctic fish species (Law *et al.*, 2018).

5.6.2 Pests and biosecurity

Climate change hazards such as rising temperatures, heatwaves, and changes in precipitation patterns are likely to increase biosecurity issues including rising numbers of invasive species, pests and pathogens (Luck *et al.*, 2014).

Terrestrial biosecurity

Climate change is widely regarded as one of the greatest challenges facing indigenous ecosystems in the coming century. As New Zealand has an economy based on very efficient primary production systems, the risk of exotic pests and diseases affecting the primary industries also needs to be minimised. Climate change will create new biosecurity challenges by enabling the establishment of new exotic pest animals, weeds and diseases which are currently prevented by New Zealand's climate. The potential establishment of subtropical pests and current seasonal immigrants are of greatest concern, along with species that are already recognised as high risk (Kean *et al.*, 2015).

Although climate change may affect organisms and ecosystems in a range of ways, the most important driver of pest invasion is likely to be temperature, modified by rainfall, humidity and carbon dioxide (Kean *et al.*, 2015). In addition, changes in large-scale weather patterns will influence the frequency and intensity of extreme weather events (e.g. flooding, drought, damaging wind). Regional winds and currents may affect the ability of potential invaders to reach New Zealand and establish. Myrtle rust (*Austropuccinia psidii*) is a fungus that has been recently (in 2017) found in northern New Zealand. It attacks plants belonging to the Myrtaceae family, including pōhutukawa, mānuka, rātā, and feijoa. There is concern that myrtle rust may spread further in New Zealand as the climate warms and other fungi that are spread by wind may become established in the country in the future with changes to atmospheric circulation, temperature, wind patterns, and storminess.

Big headed (*Pheidole megacephla*) and Argentine (*Linepithema humile*) ants are some of the worst invasive pest species in the world, as they can wreak havoc on the native arthropod fauna, and they are already present in New Zealand. Continued warming and drying of climate is likely to encourage their spread. Wasps are highly responsive to climate conditions; wet winters with flooding do not favour nest survival and can lower populations, while warm, dry conditions are ideal for explosive population growth (McGlone and Walker, 2011). Subtropical fruit flies are already considered major threats to the New Zealand horticulture industry. A modelling exercise done for the Queensland fruitfly (Figure 5-6) shows that in the historic period, only the northern parts of New Zealand are suitable for population establishment. However, the envelope of suitability (indicated by red and orange shades) spreads further south during the future periods of 2030-2049 and 2080-2099. Taranaki had low suitability under the historic climate, but suitability increases over time to cover most low elevation parts of the region between 2080-2099 (Kean *et al.*, 2015).

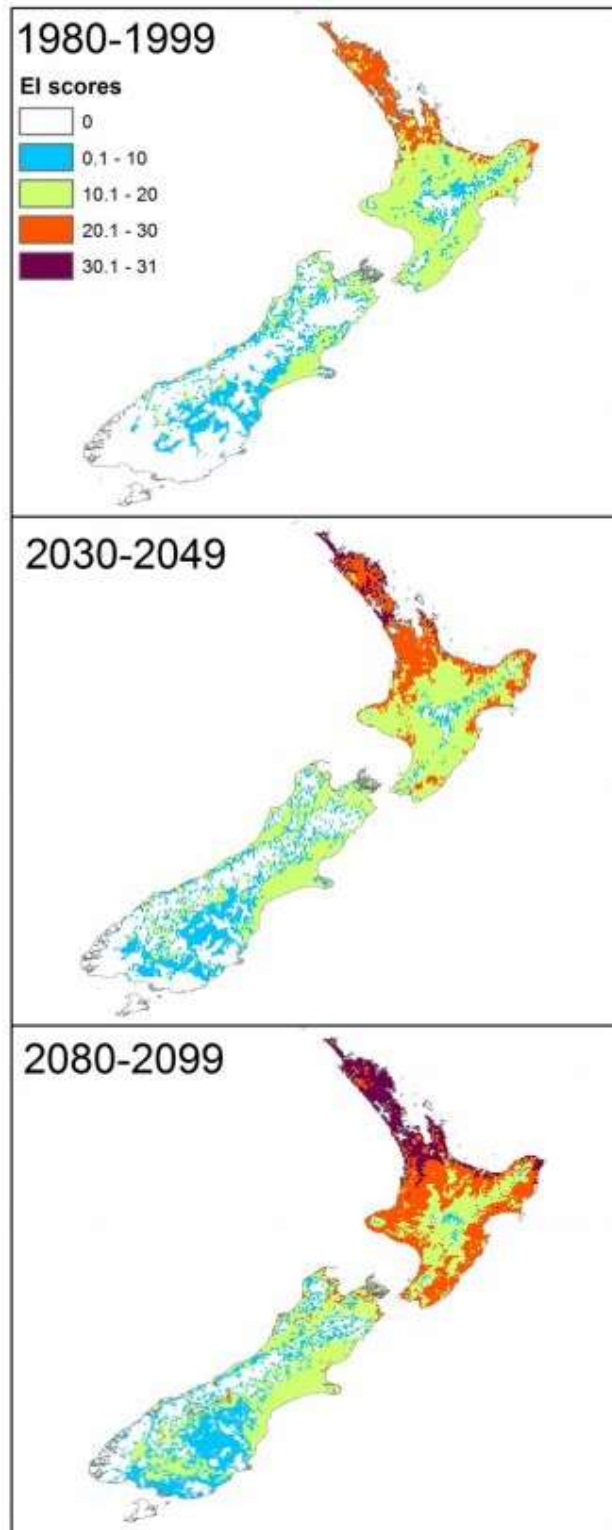

Figure 5-6: Ecoclimatic Index scores for the Queensland fruitfly, *Bactrocera tryoni*, for three periods 1980-1999, 2030-2049, and 2080-2099. EI scores >19 indicate a high probability that the site is suitable for long-term population persistence (e.g. red and orange shades). The climate data are for the A1B scenario (equivalent to RCP6.0) and the CM2.1-GFDL general circulation model. Source: Kean *et al.* (2015).

The arrival of new pest plants and the increased invasiveness of existing weeds is one of the most significant likely consequences of climate change. More plant species are present in warmer regions, so as frost declines in frequency, winters warm, and more insect pollinator species are able to survive in warmer temperatures, a much larger range of weed species will be able to compete with local species (McGlone and Walker, 2011). Ornamental plants may escape cultivation when climatic constraints (such as frosts) are reduced and subsequently may naturalise and become invasive (Sheppard *et al.*, 2016). Sheppard (2013) modelled the potential distribution of recently naturalised plant species in New Zealand with future climate change (*Archontophoenix cunninghamiana* (bangalow palm), *Psidium guajava* (common guava), and *Schefflera actinophylla* (Queensland umbrella tree)). All three species, which are currently only present in northern New Zealand (Northland and Auckland), have the potential to significantly increase their range further southward in the future, particularly into coastal areas around the country.

The shift towards reliance on drought and heat tolerant plants (in particular, pasture grasses) may cause new pest species to spread and for new host/pest associations to develop (Kean *et al.*, 2015). The 2014 emergence of two native moths (*Epyaxa rosearia* and *Scopula rubraria*) as major plantain (a variety of pasture grass) pests demonstrates how a large increase in usage elevated these previously harmless species to pest status. In addition, as kikuyu grass (*Cenchrus clandestinus*) is likely to become the most prevalent forage grass with increasing temperatures, pests that affect kikuyu grass are likely to be important. Some pest species from Australia (e.g. the *Sphenophorus venatus vestitus* weevil) have already been recorded on kikuyu in Northland and pests such as this are likely to spread further in New Zealand as the climate warms. However, the projected reduction in rainfall and humidity in some areas may actually reduce certain fungal disease pressures that require a wetter environment (Coakley *et al.*, 1999).

It is important to note that although much of the biosecurity risk with climate change will come from beyond New Zealand's borders, many of the future's pest, disease and weed problems are currently dormant in New Zealand, awaiting some perturbation, such as climate change, to allow them to spread and flourish. These types of pests are often weeds but may also be invertebrates. A few examples of sleeper invertebrate pests that are affected by temperature include (after Kean *et al.* (2015)):

- Migratory locust *Locusta migratoria*, found in grassland from Christchurch northwards. Because existing temperatures are not usually high enough to trigger swarming behaviour, the insect currently is not regarded as a pest. However, the locusts have retained the capacity to swarm with a small swarm observed near Ahipara, Northland in the 1980s.
- Tropical armyworm *Spodoptera litura*. While this pest can be found through many lowland North Island districts, epidemic outbreak populations, when caterpillars move 'like an army' through crops and pastures, are rare. However, the combination of events that cause outbreaks will be more common under projected climate change scenarios and include above-average summer and autumn temperatures, allowing for additional generations to develop.

For more detailed information about the potential effects of climate change on current and potential terrestrial biosecurity pests and diseases in New Zealand, see Kean *et al.* (2015).

Aquatic biosecurity

The primary source of entry for aquatic biosecurity risk organisms into New Zealand is and will continue to be through international shipping. These risk organisms are contained within ballast water or attached to the hulls of ships. However, changes in water temperature and ocean currents into the future, because of climate change, may result in species (including pests and pathogens) not usually seen in New Zealand waters to arrive and establish. Sea temperatures are projected to increase around New Zealand, particularly to the west of the country, and seawater is likely to become more acidic (Law et al., 2018).

Long-term changes in marine environmental variables, such as seawater temperature, may lead to new ecological compatibilities and may alter existing host-pathogen interactions. It is commonly accepted that warmer sea and freshwater temperatures modify host-pathogen interactions by increasing host susceptibility to disease. Such changes could contribute to the emergence of aquatic diseases in new regions (Castinel *et al.*, 2014).

In terms of freshwater biosecurity, increased water temperatures are likely to favour the expansion of warm water species such as koi carp, goldfish, tench, rudd, and catfish (Office of the Prime Minister's Chief Science Advisor, 2017). These fish can cause water quality degradation and reduced indigenous biodiversity. Increased water temperatures may also facilitate the establishment of tropical fish that are sold in the New Zealand aquarium trade and intentionally or accidentally released. Increasing water temperatures will also favour warm-climate invasive aquatic plant species such as water hyacinth (*Eichhornia crassipes*) and water fern (*Salvinia molesta*).

As discussed above for terrestrial biosecurity, aquatic organisms already established within the New Zealand region that are not currently pests may become problematic under changed environmental conditions with climate change – these are called “sleeper pests”.

5.7 Human health

Most of the information in this section is summarised from Royal Society of New Zealand (2017) – a report titled *Human health impacts of climate change for New Zealand*.

Around the world, climate change has already contributed to increased levels of ill health, particularly in connection with summer heatwaves. Climate change affects human health in numerous ways. The ideal healthy human has complete physical, mental and social wellbeing, and not merely the absence of disease or infirmity. Changes to the climate can impact on these:

- Directly via air and sea temperature, flooding or storms;
- Indirectly due to changes to the environment and ecosystems; and
- Indirectly due to social and economic changes, such as migration stresses, health inequality and socioeconomic deprivation.

In New Zealand, children, the elderly, people with disabilities and chronic disease, and low-income groups are particularly vulnerable to climate change-related health impacts. Māori are also particularly vulnerable due to existing health inequalities, having an economic base invested in primary industries, housing and economic inequalities, and a greater likelihood of having low-income housing in areas vulnerable to flooding and sea-level rise.

5.7.1 Direct health impacts

Increased flooding, fires and infrastructure damage

Increased frequency and magnitude of fires, floods, storm tides and extreme rainfall events will affect public health directly through injury (e.g. being burnt by fire or swept away by floods or landslides). These extreme events may also have negative effects on wellbeing through disease outbreaks, toxic contamination, effects of damp buildings, mental health issues, disruption to healthcare access and damage to homes (lasting from weeks to months after the initial event).

Displacement

Sea-level rise and coastal erosion, as well as river flooding, may require people to leave their homes. This can cause uncertainty and lead to mental health issues from the trauma of leaving familiar surroundings, the breaking of social ties, and the difficulty of resettlement.

Extreme heat

Hot days have well-established negative impacts on the levels of illness and death, and diabetes and cardiovascular disease increase sensitivity to heat stress. Heat stress is particularly significant when hot spells occur at the beginning of the hot season before people have become acclimatised to hotter weather. The increasing number of hot days in Taranaki will likely cause detrimental impacts on health.

Heat also poses health risks for people who work outdoors, including heatstroke and renal (kidney) impairment. The increased heat is also associated with increased incidences of aggressive behaviour, violence, and suicide. Individuals with mental health conditions are especially vulnerable to high temperatures or heat waves, primarily due to not drinking enough fluids, getting access to cool places, or recognising symptoms of heat exposure.

5.7.2 Indirect health impacts

Harmful algal blooms

Increasing temperatures will increase the likelihood of blooms of harmful algae, including blue-green algae (cyanobacteria). These algae produce toxins that can, by either contact or ingestion, cause liver damage, skin disorders, and gastrointestinal, respiratory and neurological symptoms. These blooms can be widespread and long-lasting and can have impacts on commercial seafood harvesting and people reliant on non-commercial harvesting (particularly Māori and Pasifika people), as well as drinking water supplies and recreational water use.

Microbial contamination

Changing weather patterns, including more extreme rainfall events, flooding, and higher temperatures, are likely to interact with agricultural runoff and affect the incidence of diseases transmitted through contaminated drinking and recreational water. Conditions may also be more suitable for bacterial growth – extreme rainfall may be a key climatic factor influencing the incidence of waterborne diseases like *Norovirus*. *Vibrio* marine bacteria are highly responsive to rising sea temperatures and may cause infected wounds, diarrhoea and septicaemia.

Food availability, quality and safety

Climate change-induced changes to weather patterns and sea-level rise have direct effects on food production, which can affect food affordability and availability, locally and globally. Changes in air and water temperatures, rainfall patterns and extreme events can also shift the seasonal and geographic occurrence of bacteria, viruses, parasites, fungi and other pests and chemical contaminants. This can lead to reduced food safety prior to, during and after harvest, and during transport, storage, preparation and consumption. For example, higher temperatures can increase the number of microorganisms already present on fruit and vegetables, and flooding is a factor in the contamination of irrigation water and farm produce and the *E. coli* contamination of shellfish.

Mental health and wellbeing

Increased temperatures, extreme weather events, and the displacement of people from homes and communities will have significant mental health and wellbeing consequences. These range from minimal stress and distress symptoms to clinical disorders such as anxiety, depression, post-traumatic stress and suicidal thoughts. For New Zealanders, the natural environment is at the heart of the nation's identity. Disruption of bonds with the natural environment (e.g. through relocation of communities) can cause grief, loss and anxiety.

Outdoor air quality

Changes in temperature, rainfall, and air stagnation can affect air pollution levels and human health. Chronic health conditions such as asthma and chronic obstructive pulmonary disease are particularly affected by outdoor air quality. Climate change is expected to increase the risk of fire, which may cause more particulate emissions (PM10 and PM2.5) as well as ozone. Particulate matter smaller than 2.5 µm in diameter (PM2.5) is associated with severe chronic and acute health effects, including lung cancer, chronic obstructive pulmonary disease, cardiovascular disease, and asthma development and exacerbation. The amount of soil-derived PM10 dust in the air may also increase in areas more frequently affected by drought. Due to extended growing seasons with climate change (due to higher CO₂ and higher temperatures), allergenic pollen may become more abundant in the atmosphere (seasonally, spatially and at higher volumes).

However, improvements in outdoor and indoor air quality may be realised with ongoing warming and consequent reductions in wintertime domestic fire use, as well as a move towards an electrified vehicle fleet.

Carriers of new diseases

There are a number of organisms, including mosquitoes, ticks, and fleas that can transmit infectious diseases between humans or from animals to humans. The seasonality, distribution and common occurrence of diseases spread by these carriers are largely influenced by climatic factors, particularly high and low-temperature extremes and rainfall patterns. Therefore, climate change may create favourable conditions and increase the risk of infectious disease transmission in some areas.

Increased temperature, in particular, heightens the risk for mosquito-borne diseases which are currently absent from New Zealand because the mosquitoes that carry these diseases (*Aedes aegypti* and *Aedes albopictus*) are not established in our current climate (it is too cold) (Derraik and Slaney, 2015). These diseases include West Nile virus, dengue fever, Murray Valley encephalitis, Japanese encephalitis, Ross River virus, and Barmah Forest virus (most of these are present in Australia). Mosquito-borne diseases like Zika and chikungunya that are already present in the Pacific Islands

could become more of a risk for New Zealand if climate change allows important disease-transmitting mosquitoes to become established here. Disease-carrying mosquitoes are often intercepted in New Zealand, particularly at seaports.

Summary

Overall, climate change-induced hazards are likely to expose Taranaki to a variety of direct and indirect health impacts. Both types of impacts could threaten residents' life (existential threats) or degrade their health and wellbeing. Increased flooding and extreme heat are examples of direct drivers of potential health issues in this region. The indirect impacts include the drivers that cause some secondary health issues over time. These impacts include harmful algal blooms and microbial contamination which release toxic substances to drinking water resources, reduced rainfall or flooding that impact food production and distribution system, or increased abundance and distribution pattern of pathogens and disease due to rising temperature. Mental health and wellbeing are other aspects of human health issues that could be impacted by climate change-oriented hazards such as heat stress, flooding and fire events.

6 Summary and conclusions

This report presents climate change projections for Taranaki. Historic climatic conditions are presented to provide a context for future changes. The future changes discussed in this report consider differences between the historical period 1986-2005 and two future time-slices, 2031-2050, "2040", and 2081-2100, "2090".

It is internationally accepted that further climate changes will result from increasing amounts of anthropogenically produced greenhouse gases in the atmosphere. The influence from anthropogenic greenhouse gas contributions to the global atmosphere is the dominant driver of climate change conditions, and it will continue to become more dominant if there is no slowdown in emissions, according to the IPCC. In addition, the climate will vary from year to year and decade to decade owing to natural variability.

Notably, future climate changes depend on the pathway taken by the global community (i.e. through mitigation of greenhouse gas emissions or an ongoing high emissions trajectory). The global climate system will respond differently to future pathways of greenhouse gas concentrations. The representative concentration pathway approach taken here reflects this variability through the consideration of multiple scenarios (i.e. RCP4.5, a mid-range scenario, and RCP8.5, a high-end scenario). The six climate models used to project New Zealand's future climate were chosen by NIWA because they produced the best results when compared to historical climate and circulation patterns in the New Zealand and southwest Pacific region. They were as varied as possible to span the likely range of model sensitivity. The average of outputs from downscaling simulations derived from all six models (known as the 'ensemble average'), is presented in the climate change projection maps in this report. The ensemble-average was presented, as taking averages over a number of simulations reduces the effect of 'noise' in the climate signal.

Changes to the future climate of Taranaki are likely to be considerable. Some of the main impacts projected include an increase in hot days, a reduction in frost days, a shift to larger extreme rainfall events and increased potential for drought. The following list summarises the projections of different climate variables in Taranaki:

- The projected temperature changes increase with time and greenhouse gas concentration scenario. Future annual average warming spans a wide range: 0.50-1.00°C by 2040, and 1.00-1.50°C (RCP4.5) or 2.50-3.00°C (RCP8.5) by 2090.
- Annual average maximum temperatures are expected to increase by 0.75-1.00°C by 2040 under RCP4.5. By 2090, maximum temperatures are projected to increase by 1.25-2.00°C (RCP4.5) or 2.50-3.50°C (RCP8.5). Increasing maximum temperatures will result in more hot days (days with the maximum temperature above 25°C). Up to 15 more annual hot days are projected by 2040, with up to 63 more annual hot days by 2090 (RCP8.5).
- Annual average minimum temperatures are expected to increase by 0.50-0.75°C by 2040 under RCP4.5. By 2090, minimum temperatures are projected to increase by 1.00-1.25°C (RCP4.5) or 2.00-3.00°C (RCP8.5). Increasing minimum temperatures will likely result in fewer frost days for the region (days with the minimum temperature below 0°C). The largest decreases are projected for high elevation and inland locations, with up to 15 fewer frost days projected by 2040, and up to 23 fewer days by 2090 (RCP8.5). Smaller decreases are generally projected for coastal locations from Ōpunake north to Waitara because fewer frosts historically occur in those locations.
- Maximum temperatures are projected to increase more than minimum temperatures, resulting in an increased diurnal temperature range (i.e. the difference between the daily maximum and minimum temperature will increase). Diurnal temperature range is projected to increase by up to 0.50°C by 2040 under RCP4.5, and by up to 1.00°C by 2090 under RCP8.5.
- Projected changes in rainfall show variability across Taranaki. Annually, rainfall is projected to increase for most of the region, with greater increases by 2090 and under RCP8.5 (up to +12%). Larger rainfall increases as well as rainfall decreases are projected at the seasonal scale for parts of Taranaki. By 2090, some parts of the region have projected winter increases of 8-22% (RCP8.5), and spring decreases of up to 6% (RCP4.5).
- Extreme, rare rainfall events are projected to become more severe in the future. Short duration extreme rainfall events (e.g. thunderstorms) have the largest relative increases compared with longer duration extreme rainfall events (e.g. ex-tropical low pressure systems). For the selected locations analysed in this report, rainfall depths for 1-in-50-year and 1-in-100-year events are projected to increase across the representative concentration pathways and future time periods.
- Drought potential is projected to increase across Taranaki, with annual accumulated Potential Evapotranspiration Deficit (PED) totals increasing with time and increasing greenhouse gas concentrations. By 2040, PED totals are projected to increase by 25-90 mm. By 2090, PED totals are projected to increase by 25-90 mm (RCP4.5) or 30-110 mm (RCP8.5).

The effects of climate change on hydrological characteristics were examined by driving NIWA's national hydrological model with downscaled Global Climate Model (GCM) outputs from 1971-2099 under different global warming scenarios. Using a combination of six GCMs and four warming scenarios allows us to consider a plausible range of future trajectories of greenhouse gas

concentrations and climatic responses. The changing climate over this century is projected to lead to the following hydrological effects, resulting in the region’s hydrological regime shifting towards more hydrological extremes (wet or dry):

- Annual average discharge is projected to remain stable or slightly increase across RCPs and future time periods.
- Mean annual low flows (MALF) are expected to decrease across RCPs and future periods for most catchments. Reduction in MALF of up to 50% is expected for most of the river systems in the region with increased greenhouse gas concentrations and time.

One of the major and most certain (and so foreseeable) consequences of increasing concentrations of greenhouse gases and associated warming, is the rising sea level. Rising sea level in past decades have already affected human activities and infrastructure in coastal areas in New Zealand, with a higher base mean sea level contributing to increased vulnerability to storms and tsunamis.

- Absolute sea-level rise (SLR) in Taranaki, calculated from satellite altimetry, is trending at around 4 mm/year (trend for 1993-present): close to the New Zealand-wide average of 4.4 mm/year (calculated up to the end of 2015).
- By 2090, sea-level rise of 0.5 m (RCP4.5) or 0.7 m (RCP8.5) is projected (relative to 1986-2005 baseline).

A changing climate will have impacts on different sectors and environments in Taranaki, which are summarised in the table below:

Sector/Environment	Potential climate change impact/opportunity
Hill country erosion and landslides	Increased risk of land degradation resulting from landslides and soil erosion may be anticipated due to projected increase in severity of extreme rainfall events. Erosion control initiatives (e.g. planting trees) will remain a useful way to retain productive soil on farms and reduce sediment entering waterways.
Pasture growth	Warmer winter and spring periods will allow increased seasonal growth rates. Summer growth may be suppressed by i) temperatures that are too high, and ii) limited water availability due to increased potential evapotranspiration deficit.
Exotic forestry	Increased productivity due to increased temperatures and carbon dioxide. The extra growth caused by carbon dioxide fertilisation may make trees more susceptible to wind damage. Projected increase in fire risk, and drier conditions may result in faster fire spread and greater areas burned.
Ecosystems	Loss of habitat due to sea-level rise and coastal erosion (coastal squeeze) – this could be made worse by human responses to climate impacts e.g. sea walls. Risks to indigenous ecosystems and species due to the increased spread of invasive species. Warming oceans may impact the distribution of marine species (native and invasive).
Human health	Direct impacts on health via increased flooding, fires, and infrastructure damage, displacement of people, extreme heat. Indirect impacts on health via things such as harmful algal blooms, microbial contamination, food availability and quality, mental health and wellbeing, outdoor air quality, and carriers of new diseases.

6.1 Recommendations for future work

This report provides the most comprehensive and up-to-date climate change projections for Taranaki currently available. However, there are areas that were out of scope for this report, or where there is currently no Taranaki-specific information available, which may be considerations for future work. Some of these are indicated below:

- In relation to Freshwater:
 - Projections of changes to large floods (magnitude and frequency) are not currently available, but investigations into how large floods may change in the future are the subject of an ongoing 5-year research programme led by NIWA. It is anticipated that data will likely become available for use by councils in due course.
 - Further work to understand climate change impacts on surface water low flows, groundwater recharge, lake levels, and wetlands, to inform policy development. This is particularly relevant regarding water availability for water allocation limits, which need to consider the foreseeable impacts of climate change (Ministry for the Environment, 2022).
 - Additional work using SedNetNZ (Dymond *et al.*, 2016) to understand the impacts of climate change on soil erosion and suspended sediment loads in Taranaki.
- Given the projected increases in temperature, an investigation could focus on the potential changes to heat stress in the agricultural sector (e.g. projected change in occurrence of heat stress conditions for dairy cows).
- A detailed analysis of wildfire risk in the context of projected climate change was beyond the scope of this report and there is much potential for future research on this front. One possibility for such work could be to analyse and map future areas of high fire risk by combining projected climate data such as temperature, precipitation, and wind with relevant fire risk factors such as vegetation type and flammability. Such work would likely require a collaborative research effort between NIWA and an institute specialised in wildfire research such as Scion.
- Potential changes to crop suitability with climate change – modelling specific to Taranaki could be carried out as this has been done for other parts of New Zealand for a range of crop types (e.g. Ausseil *et al.*, 2019; Teixeira *et al.*, 2020)⁸.

7 Acknowledgements

Victoria McKay and Abby Matthews at Taranaki Regional Council are thanked for their feedback on this report in its draft form, as well as their contribution to identifying recommendations for future work.

⁸ For additional information about this work, refer to the “Climate change & its effect on our agricultural land” project at: <https://www.deepsouthchallenge.co.nz/projects/climate-change-its-effect-our-agricultural-land>

8 Glossary of abbreviations and terms

CMIP5	Fifth Coupled Model Inter-comparison Project
ENSO	El Niño-Southern Oscillation
GCM	General Circulation Models
GPS	Global Positioning System
HIRDS	High Intensity Rainfall Design System
IPCC	Intergovernmental Panel on Climate Change
IPO	Interdecadal Pacific Oscillation
MALF	Mean annual low flow
MSLP	Mean sea level pressure
NIWA	National Institute of Water and Atmospheric Research
RCM	Regional climate modelling
RCP	Representative Concentrations Pathway
RSLR	Relative sea-level rise
SAM	Southern Annular Mode
SST	Sea surface temperature
TRC	Taranaki Regional Council
VCSN	Virtual Climate Station Network
VLM	Vertical land movement

9 References

- AECOM, Taylor, T., NIWA, Latitude (2020) *Assessment Report: National Climate Change Risk Assessment for Aotearoa New Zealand*, report prepared for Ministry for the Environment: 117.
- Ares, A., Terry, T.A., Miller, R.E., Anderson, H.W. & Flaming, B.L. (2005) Ground-Based Forest Harvesting Effects on Soil Physical Properties and Douglas-Fir Growth. *Soil Science Society of America J.*, 69: 1822-1832.
- Ausseil., A.G., Van Der Weerden, T., Beare, M., Teixeira, E., Baisden, T., Lieffering, M., Guo, J., Keller, L., Law, R., Noble, A. (2019) Climate change impacts on land use suitability. Prepared for the Deep South and Our Land and Water National Science Challenges. *Manaaki Whenua Contract Report*, LC3573. Lincoln, New Zealand: Manaaki Whenua.
- Bandaragoda, C., Tarboton, D.G., Woods, R. (2004) Application of TOPNET in the distributed model intercomparison project. *Journal of Hydrology*, 298: 178-201.
- Basher, L., Elliott, S., Hughes, A., Tait, A., Page, M., Rosser, B., Mcivor, I., Douglas, G., Jones, H. (2012) *Impacts of climate change on erosion and erosion control methods - A critical review*. MPI Technical Paper No, 2012/45: 216.
- Beavan, R., Litchfield, N.J. (2012) *Vertical land movement around the New Zealand coastline: implications for sea-level rise*, GNS Science.
- Beven, K., Lamb, R., Quinn, P., Romanowicz, R., Freer, J. (1995) TOPMODEL. *Computer models of watershed hydrology*. VP Singh: 627-668.
- Brodie, J., Pearson, R.G. (2016) Ecosystem health of the Great Barrier Reef: time for effective management action based on evidence. *Estuarine, Coastal and Shelf Science*, 183: 438-451.
- Brown, W.J. (1991) Landslide control on North Island, New Zealand. *Geographical Review*, 81: 457-472.
- Cameron, D. (2016) Sustaining the productivity of New Zealand's hill country – A land manager's view. *Hill Country – Grassland Research and Practice Series* 16: 151-156.
- Carey-Smith, T., Henderson, R., Singh, S. (2018) High Intensity Rainfall Design System Version 4. *NIWA Client Report* 2018022CH.
- Castinel, A., Forrest, B., Hopkins, G. (2014) *Review of disease risks for New Zealand shellfish aquaculture: perspectives for management*. Prepared for Ministry of Business, Innovation and Employment. Cawthron Institute Report, 2297: 31.
- Chappell, P.R. (2014) *The climate and weather of Taranaki*. 2nd edition. NIWA Science and Technology Series Number 64. 38p.
- Christie, J.E. (2014) *Adapting to a changing climate: a proposed framework for the conservation of terrestrial native biodiversity in New Zealand*. Department of Conservation, Wellington: 23.

- Church, J.A., Clark, P.U., Cazenave, A., Gregory, J.M., Jevrejeva, S., Levermann, A., Merrifield, M.A., Milne, G.A., Nerem, R.S., Nunn, P.D., Payne, A.J., Pfeffer, W.T., Stammer, D., Unnikrishnan, A.S. (2013) Sea level change. *In: Stocker, T.F., Qin, D., Plattner, G.-K., Tignor, M., Allen, S.K., Boschung, J., Nauels, A., Xia, Y., Bex, V., Midgley, P.M. (eds.) Climate change 2013: The physical science basis*. Cambridge, United Kingdom and New York, NY, USA: Cambridge University Press.
- Clark, M.P., Rupp, D.E., Woods, R.A., Zheng, X., Ibbitt, R.P., Slater, A.G., Schmidt, J., Uddstrom, M.J. (2008) Hydrological data assimilation with the ensemble Kalman filter: Use of streamflow observations to update states in a distributed hydrological model. *Advances in water resources*, 31: 1309-1324.
- Clark, A., Nottage, R., Wilcocks, L., Lee, J.M., Burke, C., Kalaugher, E., Roche, J., Beukes, P., Lieffering, M., Newton, P.C.D., Li, F.Y., Vibart, R., Teixeira, E.I., Brown, H.E., Fletcher, A.L., Hernandez-Ramirez, G., Soltani, A., Viljanen-Rollinson, S., Horrocks, A., Johnstone, P., Clothier, B., Hall, A., Green, S., Dunningham, A., Kirschbaum, M., Meason, D., Payn, T., Collins, D., Woods, R., Rouse, H.L., Duncan, M., Snelder, T., Cowie, B. (2012) *Impacts of climate change on land-based sectors and adaptation options. Technical report to the Sustainable Land Management and Climate Change Adaptation Technical Working Group*, Wellington, Ministry for Primary Industries.
- Clothier, B., Hall, A., Green, S. (2012) *Chapter 6 - Horticulture: Adapting the horticulture and vegetable industries to climate change*. *In: CLARK, A. & NOTTAGE, R. (eds.) Impacts of climate change on land-based sectors and adaptation options. Technical Report to the Sustainable Land Management and Climate Change Adaptation Technical Working Group*, Ministry for Primary Industries: 408.
- Coakley, S.M., Scherm, H., Chakraborty, S. (1999) Climate change and plant disease management. *Annual Review of Phytopathology*, 37: 399-426.
- Collins, D. (2020) New Zealand River Hydrology under Late 21st Century Climate Change. *Water 2020*, 12 2175: doi:10.3390/w12082175
- Collins, D., Zammit, C. (2016) Climate change impacts on agricultural water resources and flooding. Prepared for Ministry of Primary Industries. *NIWA Client Report 2016144CH*.
- Collins, D., Montgomery, K., Zammit, C. (2018) *Hydrological projections for New Zealand rivers under climate change*. Prepared for Ministry for the Environment. *NIWA Client report 2018193CH*.
- Crow, S.K., Booker, D.J., Snelder, T.H. (2013) Contrasting influence of flow regime on freshwater fishes displaying diadromous and nondiadromous life histories. *Ecology of Freshwater Fish*, 22: 82-94.
- Cummings, V., Hewitt, J., Allen, S., Marriott, P., Barr, N., Heath, P. (2013) *Ocean acidification: impacts on key NZ molluscs, with a focus on flat oysters (Ostrea chilensis)*. Final Research Report for the NZ Ministry of Primary Industries on project ZBD200913: 18.

- Dean, S., Rosier, S., Carey-Smith, T., Stott, P.A. (2013) The role of climate change in the two-day extreme rainfall in Golden Bay, New Zealand, December 2011. *Bulletin of the American Meteorological Society*, 94: 561-563.
- Death, R., Bowie, S., O'Donnell, C. (2016) *Vulnerability of freshwater ecosystems due to climate change*. In: Robertson, H., Bowie, S., Death, R., Collins, D. (eds.) Freshwater conservation under a changing climate. Proceedings of a workshop hosted by the Department of Conservation, 10-11 December 2013, Wellington. Christchurch: Department of Conservation.
- Denys, P.H., Beavan, R.J., Hannah, J., Pearson, C.F., Palmer, N., Denham, M., Hreinsdottir, S. (2020) Sea Level Rise in New Zealand: The Effect of Vertical Land Motion on Century-Long Tide Gauge Records in a Tectonically Active Region. *Journal of Geophysical Research: Solid Earth*: 125, <https://doi.org/10.1029/2019JB018055>.
- Department of Conservation (2020) *Climate change risks to conservation*. <https://www.doc.govt.nz/our-work/climate-change-and-conservation/climate-change-in-new-zealand/> Date accessed: 29 March 2022.
- Department of Conservation (2021) *Wilding conifers*. <https://www.doc.govt.nz/nature/pests-and-threats/weeds/common-weeds/wilding-conifers/> Date accessed: 29 March 2022.
- Derose, R.C., Trustrum, N.A., Thomson, N.A., Roberts, A.H.C. (1995) Effect of landslide erosion on Taranaki hill pasture production and composition. *New Zealand Journal of Agricultural Research*, 38: 457-471.
- Derraik, J.G., Slaney, D. (2015) Notes on Zika virus – an emerging pathogen now present in the South Pacific. *Australian and New Zealand Journal of Public Health*, 39: 5-7.
- Dymond, J.R., Jessen, M.R., Lovell, L.R. (1999) Computer simulation of shallow landsliding in New Zealand hill country. *International Journal of Applied Earth Observation and Geoinformation*, 1: 122-131.
- Dymond, J.R., Herzig, A., Basher, L., Betts, H.D., Marden, M., Phillips, C.J., Ausseil, A.-G.E., Palmer, D.J., Clark, M., Roygard, J. (2016) Development of a New Zealand SedNet model for assessment of catchment-wide soil-conservation works. *Geomorphology*, 257: 85-93.
- Egan, E., Woolley, J.M., Williams, E. (2020) Climate change vulnerability assessment of selected taonga freshwater species: Technical report. *NIWA Client Report 2020073CH*, April 2020.
- FAO (2018) *Climate change for forest policy-makers – An approach for integrating climate change into national forest policy in support of sustainable forest management– Version 2.0*. FAO Forestry Paper no.181. Rome: FAO.
- Gariano, S.L., Guzzetti, F. (2016) Landslides in a changing climate. *Earth-Science Reviews*, 162: 227-252.
- Girona, J., Mata, M., Del Campo, J., Arbones, A., Barta, R., Marsal, J. (2006) The use of midday leaf water potential for scheduling deficit irrigation in vineyards. *Irrigation Science*, 24: 115-127.

- Goring, D.G. (1994) *Kinematic shocks and monoclinal waves in the Waimakariri, a steep, braided, gravel-bed river*. Proceedings of the International Symposium on waves: Physical and numerical modelling, University of British Columbia, Vancouver, Canada.
- Greene, T.C., Sprague, R., De Schutter, A., Raal, P., Schurink, C., Briden, K., Earl, R. (2020) *Use of aerial remote sensing to detect pre-coning wilding conifers in a dry grassland environment*. DOC Research and Development Series 364: 29.
- Greer, G. (2014) *The potential for horticultural development in Taranaki*. Agribusiness and Economics Research Unit (AERU) Publications, Lincoln University.
- Hannah, J., Bell, R.G. (2012) Regional sea level trends in New Zealand. *Journal of Geophysical Research: Oceans*: 117.
- Hausfather, Z., Peters, G.P. (2020) Emissions – the ‘business as usual’ story is misleading. *Nature*, 577: 618-620.
- Hewitt, J., Ellis, J.I., Thrush, S.F. (2016) Multiple stressors, nonlinear effects and the implications of climate change impacts on marine coastal ecosystems. *Global Change Biology*, 22: 2665-2675.
- Ibbitt, R., Woods, R. (2002) *Towards rainfall-runoff models that do not need calibration to flow data*. International Association of Hydrological Sciences, Publication: 189-196.
- IPCC (ed.) (2013) Climate Change 2013: The Physical Science Basis. *Contribution of Working Group I to the Fifth Assessment Report of the Intergovernmental Panel on Climate Change*, Cambridge, United Kingdom and New York, NY, USA: Cambridge University Press.
- IPCC (ed.) (2014a) Climate Change 2014: Impacts, Adaptation, and Vulnerability. Part A: Global and Sectoral Aspects. *Contribution of Working Group II to the Fifth Assessment Report of the Intergovernmental Panel on Climate Change*, Cambridge, United Kingdom and New York, USA: Cambridge University Press.
- IPCC (ed.) (2014b) Climate Change 2014: Impacts, Adaptation, and Vulnerability. Part B: Regional Aspects. *Contribution of Working Group II to the Fifth Assessment Report of the Intergovernmental Panel on Climate Change*, Cambridge, United Kingdom and New York, USA: Cambridge University Press.
- IPCC (2014c) Climate change 2014: Mitigation of climate change. *Contribution of Working Group III to the Fifth Assessment Report of the Intergovernmental Panel on Climate Change*. In: Edenhofer, O., Pichs-Madruga, R., Sokona, Y., Farahani, E., Kadner, S., Seyboth, K., Adler, A., Baum, I., Brunner, S., Eickemeier, P., Kriemann, B., Savolainen, J., Schlömer, S., Von Stechow, C., Zwickel, T., Minx, J.C. (eds.). Cambridge University Press.
- IPCC (2018) *Global warming of 1.5C: An IPCC Special Report on the impacts of global warming of 1.5C above pre-industrial levels and related global greenhouse gas emission pathways, in the context of strengthening the global response to the threat of climate change, sustainable development, and efforts to eradicate poverty*. Accessed on 23 March 2022 from <https://www.ipcc.ch/sr15/>

- IUCN (2019) *Species and Climate Change*. <https://www.iucn.org/resources/issues-briefs/species-and-climate-change> Date accessed: 29 March 2022.
- Kean, J.M., Brockerhoff, E.G., Fowler, S.V., Gerard, P.J., Logan, D.P., Mullan, A.B., Sood, A., Tompkins, D.M., Ward, D.F. (2015) *Effects of climate change on current and potential biosecurity pests and diseases in New Zealand*. Prepared for Ministry for Primary Industries, MPI Technical Paper, 2015/25: 100.
- Kettles, H., Bell, R.G. (2015) *Estuarine ecosystems*. In: Robertson, H., Bowie, S., White, R., Death, R., Collins, D. (eds.) 2015: Freshwater conservation under a changing climate. Proceedings of a workshop hosted by the Department of Conservation, 10-11 December 2013, Wellington. Christchurch: Dept of Conservation publication.
- Kirilenko, A.P., Sedjo, R.A. (2007) Climate change impacts on forestry. *Proceedings of the National Academy of Sciences*, 104: 19697-19702.
- Kopp, R.E., Horton, R.M., Little, C.M., Mitrovica, J.X., Oppenheimer, M., Rasmussen, D., Strauss, B.H., Tebaldi, C. (2014) Probabilistic 21st and 22nd century sea-level projections at a global network of tide-gauge sites. *Earth's future*, 2: 383-406.
- Last, P.R., White, W.T., Gledhill, D.C., Hobday, A.J., Brown, R., Edgar, G.J., Pecl, G. (2011) Long-term shifts in abundance and distribution of a temperate fish fauna: a response to climate change and fishing practices. *Global Ecology and Biogeography*, 20: 58-72.
- Law, C.S., Rickard, G.J., Mikaloff-Fletcher, S.E., Pinkerton, M., Gorman, R.G., Behrens, E., Chiswell, S.M., Bostock, H.C., Anderson, O., Currie, K. (2016) *The New Zealand EEZ and the South West Pacific*. Synthesis Report RA2, Marine Case Study. Climate Changes, Impacts and Implications (CCII) for New Zealand to 2100. MBIE Contract C01X1225: 41.
- Law, C.S., Rickard, G.J., Mikaloff-Fletcher, S.E., Pinkerton, M.H., Behrens, E., Chiswell, S.M., Currie, K. (2018) Climate change projections for the surface ocean around New Zealand. *New Zealand Journal of Marine and Freshwater Research*, 52: 309-335.
- Lawrence, J., Mackey, B., Chiew, F., Costello, M.J., Hennessy, K., Lansbury, N., Nidumolu, U.B., Pecl, G., Rickards, L., Tapper, N., Woodward, A., Wreford, A. (2022) *Australasia*. In: *Climate Change 2022: Impacts, Adaptation, and Vulnerability*. Contribution of Working Group II to the Sixth Assessment Report of the Intergovernmental Panel on Climate Change [Pörtner, H.-O., Roberts, D.C., Tignor, M., Poloczanska, E.S., Mintenbeck, K., Alegria, A., Craig, M., Langsdorf, S., Löschke, S., Möller, V., Okem, A., Rama, B. (eds)]. Cambridge University Press. In Press.
- Leakey, A.D.B., Ainsworth, E.A., Bernacchi, C.J., Rogers, A., Long, S.P., Ort, D.R. (2009) Elevated CO₂ effects on plant carbon, nitrogen, and water relations: six important lessons from FACE. *Journal of Experimental Botany*, 60: 2859-2876.
- Luck, J., Campbell, I.D., Magarey, R., Isard, S., Aurambout, J.P., Finlay, K. (2014) *Climate Change and Plant Biosecurity: Implications for Policy*. In: Gordh, G., Mckirdy, S. (eds.) *The Handbook of Plant Biosecurity: Principles and Practices for the Identification, Containment and Control of Organisms that Threaten Agriculture and the Environment Globally*. Dordrecht: Springer Netherlands.

- Malhi, Y., Franklin, J., Seddon, N., Solan, M., Turner, M.G., Field, C.B., Knowlton, N. (2020) *Climate change and ecosystems: threats, opportunities and solutions*. The Royal Society.
- McGlone, M., Walker, S., Hay, R., Christie, J.E. (2010) *Climate change, natural systems and their conservation in New Zealand*. In: Nottage, R., Wratt, D., Bornman, J.F., Jones, K. (eds.) *Climate change adaptation in New Zealand: future scenarios and some sectoral perspectives*. Wellington: New Zealand Climate Change Centre.
- McGlone, M., Walker, S. (2011) Potential effects of climate change on New Zealand's terrestrial biodiversity and policy recommendations for mitigation, adaptation and research. *Science for Conservation*, 312: 1-80.
- McMahon, S.J., Parsons, D.M., Donelson, J.M., Pether, S.M.J., Munday, P.L. (2019) Elevated CO₂ and heatwave conditions affect the aerobic and swimming performance of juvenile Australasian snapper. *Marine Biology*, 167: 6.
- McMillan, H., Jackson, B., Poyck, S. (2010) Flood risk under climate change: A framework for assessing the impacts of climate change on river flow and floods, using dynamically-downscaled climate scenarios - A case study for the Uawa (East Cape) and Waihou (Northland) catchments. *NIWA client report CHC2010-033* prepared for Ministry of Agriculture and Forestry.
- McMillan, H.K., Hreinsson, E.O., Clark, M.P., Singh, S.K., Zammit, C., Uddstrom, M.J. (2013) Operational hydrological data assimilation with the recursive ensemble Kalman Filter. *Hydrol. Earth Syst. Sci.*, 17: 21-38.
- Miller, S.A., Smith, G.S., Bolding, H.L., Johansson, A. (1998) Effects of water stress on fruit quality attributes of kiwifruit. *Annals of Botany*, 81: 73-81.
- Ministry for Primary Industries (2012) *Adapting the horticulture industries to climate change*. <https://www.mpi.govt.nz/dmsdocument/26788/direct> Date accessed: 29 March 2022.
- Ministry for Primary Industries (2018) *A review of climate change research in New Zealand focusing on forestry*. In: Andrew Dunningham, Andrea Grant, Wreford, A., Kirk, N. (eds.) *New Zealand: Ministry for Primary Industries*.
- Ministry for Primary Industries (2022) *Tree planting key to controlling hill country erosion*. Accessed from <https://www.mpi.govt.nz/news/media-releases/tree-planting-key-to-controlling-hill-country-erosion/> Date accessed: 11 April 2022.
- Ministry for The Environment (2008) *Climate Change Effects and Impacts Assessment. A Guidance Manual for Local Government in New Zealand*. In: Mullan, B., Wratt, D., Dean, S., Hollis, M., Allan, S., Williams, T., Kenny, G., MFE (eds.) Wellington: Ministry for the Environment.
- Ministry for the Environment (2017) *Coastal hazards and climate change: Guidance for local government*. Lead authors: Bell, R., Lawrence, J., Allan, S., Blackett, P., Stephens, S. Ministry for the Environment Publication ME-1341. Wellington: Ministry for the Environment.

Ministry for the Environment (2018) *Climate change projections for New Zealand: atmospheric projections based on simulations undertaken for the IPCC 5th Assessment, 2nd edition*. Wellington: Ministry for the Environment.

Ministry for the Environment (2019) *Why biodiversity matters*. Accessed from <https://environment.govt.nz/facts-and-science/biodiversity/why-biodiversity-matters/#:~:text=Why%20is%20biodiversity%20important%3F,purify%20the%20air%20we%20breathe>. Date accessed: 29 March 2022.

Ministry for the Environment (2020) *National Climate Change Risk Assessment for New Zealand – Arotakenga Tūraru mō te Huringa Āhuarangi o Āotearoa: Technical report – Pūrongo whaihangā*. Wellington: Ministry for the Environment.

Ministry for the Environment (2022) *National Policy Statement for Freshwater Management 2020*. Accessed at <https://environment.govt.nz/assets/Publications/Files/national-policy-statement-for-freshwater-management-2020.pdf> Date accessed: 2 May 2022.

Ministry for the Environment & Stats NZ (2019) *New Zealand's Environmental Reporting Series: Our marine environment 2019*. Available from www.mfe.govt.nz and www.stats.govt.nz

Ministry for the Environment & Stats NZ (2020) *New Zealand's Environmental Reporting Series: Our atmosphere and climate 2020*. Available from www.mfe.govt.nz and www.stats.govt.nz

Mullan, A.B., Porteous, A., Wratt, D., Hollis, M. (2005) Changes in drought risk with climate change. *NIWA Client Report WLG2005-23* for Ministry for the Environment and Ministry of Agriculture and Fisheries, Wellington.

Mullan, A.B., Sood, A., Stuart, S. (2016) Climate Change Projections for New Zealand based on simulations undertaken for the IPCC 5th Assessment. Part A: Atmosphere Changes. *NIWA Client Report WLG2015-31* for Ministry for the Environment.

Newsome, P.F.J., Wilde, R.H., Willoughby, E.J. (2012) *Land Resource Information System Spatial Data*, Palmerston North, Landcare Research New Zealand Ltd.

NOAA (2022) Global Monitoring Laboratory. *Trends in Atmospheric Carbon Dioxide*. Accessed from <https://gml.noaa.gov/ccgg/trends/global.html> Date accessed: 23 March 2022.

Office of The Prime Minister's Chief Science Advisor (2017) *New Zealand's fresh waters: Values, state, trends and human impacts*. Wellington: Office of the Prime Minister's Chief Science Advisor. Retrieved from: <http://www.pmcsa.org.nz/wp-content/uploads/PMCSA-Freshwater-Report.pdf>.

- Olsson, L., Barbosa, H., Bhadwal, S., Cowie, A., Delusca, K., Flores-Renteria, D., Hermans, K., Jobbagy, E., Kurz, W., Li, D., Sowna, D.J., Stringer, L. (2019) *Land Degradation*. In: Climate Change and Land: an IPCC special report on climate change, desertification, land degradation, sustainable land management, food security, and greenhouse gas fluxes in terrestrial ecosystems [Shukla, P.R., Skea, J., Calvo Buendia, E., Masson-Delmotte, V., Portner, H.-O., Roberts, D.C., Zhai, P., Slade, R., Connors, S., van Diemen, R., Ferrat, M., Haughey, H., Luz, S., Neogi, S., Pathak, M., Petzold, J., Portugal Pereira, J., Vyas, P., Huntley, E., Kissick, K., Belkacemi, M., Malley, J. (eds.)].
- Page, M.J., Rosser, B.J., Townsend, D.B., Carey, J.M., Ries, W.F. (2015) *Reconnaissance report on landsliding caused by the 19-20 June 2015 rainstorm in the Taranaki-Wanganui-Manawatu region*. GNS Science Report 2015/47.
- Parliamentary Commissioner for The Environment (2012) *Hydroelectricity or wild rivers? Climate change versus natural heritage*. Wellington: Parliamentary Commissioner for the Environment. Retrieved from: <http://www.pce.parliament.nz/media/1277/wild-riversweb.pdf>.
- Parliamentary Commissioner for The Environment (2015) *Preparing New Zealand for rising seas: certainty and uncertainty*. Wellington: Parliamentary Commissioner for the Environment. Retrieved from: <https://www.pce.parliament.nz/publications/preparing-new-zealand-for-rising-seas-certainty-and-uncertainty>.
- Paulik, R., Stephens, S., Wadhwa, S., Bell, R.G., Popovich, B., Robinson, B. (2019) Coastal flooding exposure under future sea-level rise for New Zealand. Prepared for the Deep South National Science Challenge. *NIWA Client Report 2019119WN*.
- Pearce, H.G., Kerr, J., Clark, A., Mullan, A.B., Ackerley, D., Carey-Smith, T., Yang, E. (2011) *Improved estimates of the effect of climate change on NZ fire danger*. Prepared for Ministry of Agriculture and Fisheries by Scion and NIWA, Scion Report, 18087: 83.
- Pearce, P., Fedaeff, N., Mullan, B., Sood, A., Bell, R., Tait, A., Collins, D., Zammit, C. (2017) *Climate change and variability - Wellington Region*. Prepared by the National Institute of Water and Atmospheric Research, NIWA, for Greater Wellington Regional council, *NIWA Client Report 2017066AK*.
- Pearce, P., Bell, R., Bostock, H., Carey-Smith, T., Collins, D., Fedaeff, N., Kachhara, A., Macara, G., Mullan, B., Somervell, E., Paulik, R., Sood, A., Tait, A., Wadhwa, S., Woolley, J.-M. (2018) *Auckland Region climate change projections and impacts. Revised January 2018*. Prepared by the National Institute of Water and Atmospheric Research, NIWA, for Auckland Council. Auckland Council Technical Report, TR2017/030-2.
- Pontee, N. (2013) Defining coastal squeeze: A discussion. *Ocean and Coastal Management*, 84, 204-207. <http://dx.doi.org/10.1016/j.ocecoaman.2013.07.010>
- Rapport, D.J., Costanza, R., McMichael, A. (1998) Assessing ecosystem health. *Trends in ecology & evolution*, 13: 397-402.
- Rehman, M.U., Rather, G.H., Gull, Y., Mir, M.R., Mir, M.M., Waida, U.I., Hakeem, K.R. (2015) *Effect of Climate Change on Horticultural Crops*. In: Hakeem, K.R. (ed.) *Crop Production and Global Environmental Issues*. Cham: Springer International Publishing.

- Reisinger, A., Kitching, R.L., Chiew, F., Hughes, L., Newton, P.C.D., Schuster, S.S., Tait, A., Whetton, P. (2014) Australasia. In: Barros, V.R., Field, C.B., Dokken, D.J., Mastrandrea, M.D., Mach, K.J., Bilir, T.E., Chatterjee, M., Ebi, K.L., Estrada, Y.O., Genova, R.C., Girma, B., Kissel, E.S., Levy, A.N., Maccracken, S., Mastrandrea, P.R., White, L.L. (eds.) *Climate Change 2014: Impacts, Adaptation, and Vulnerability. Part B: Regional Aspects. Contribution of Working Group II to the Fifth Assessment Report of the Intergovernmental Panel on Climate Change*. Cambridge, UK, and New York, NY, USA: Cambridge University Press.
- Renwick, J.A., Thompson, D. (2006) The Southern Annular Mode and New Zealand climate. *Water & Atmosphere*, 14: 24-25.
- Ridgway, K.R. (2007) Long term trend and decadal variability of the southward penetration of the East Australian Current. *Geophysical Research Letters*, 34.
- Roemmich, D., Gilson, J., Sutton, P.J.H., Zilberman, N. (2016) Multidecadal change of the South Pacific Gyre circulation. *Journal of Physical Oceanography*, 46: 1871-1883.
- Rowe, D.K., Hicks, M., Richardson, J. (2000) Reduced abundance of banded kokopu (*Galaxias fasciatus*) and other native fish in turbid rivers of the North Island of New Zealand. *New Zealand Journal of Marine and Freshwater Research*, 34: 545-556.
- Royal Society of New Zealand (2016) *Climate change implications for New Zealand: 72*. Accessed from <https://www.royalsociety.org.nz/assets/documents/Climate-change-implications-for-NZ-2016-report-web.pdf> Date accessed: 23 March 2022.
- Royal Society of New Zealand (2017) *Human health impacts of climate change for New Zealand: Evidence summary: 18*. Available from: <https://royalsociety.org.nz/assets/documents/Report-Human-Health-Impacts-of-Climate-Change-for-New-Zealand-Oct-2017.pdf>.
- Rural Fire Research (2022) *New Zealand Seasonal Fire Danger Outlooks*. Accessed at <https://www.ruralfireresearch.co.nz/tools/new-zealand-seasonal-fire-danger-outlooks> Date accessed: 29 March 2022.
- Salinger, M.J., Renwick, J.A., Mullan, A.B. (2001) Interdecadal Pacific oscillation and south Pacific climate. *International Journal of Climatology*, 21: 1705-1721.
- Salinger, M.J., Renwick, J., Behrens, E., Mullan, A.B., Diamond, H.J., Sirguyev, P., Smith, R.O., Trought, M.C.T., Alexander, L., Cullen, N., Fitzharris, B.B., Hepburn, C.D., Parker, A.K., Sutton, P.J.H. (2019) The unprecedented coupled ocean-atmosphere summer heatwave in the New Zealand region 2017/18: drivers, mechanisms and impacts. *Environmental Research Letters*, 14.
- Sanford LTD (2018) *2018 Annual Report*, Auckland, New Zealand. Available from: <https://www.sanford.co.nz/investors/reports-1/company-reports/2018/2018-annual-report/>
- Schwalm, C.R., Glendon, S., Duffy, P.B. (2020) *RCP8.5 tracks cumulative CO₂ emissions*. Proceedings of the National Academy of Sciences of the United States of America, 117: 19656-19657.

- Sheppard, C.S. (2013) Potential spread of recently naturalised plants in New Zealand under climate change. *Climatic Change*, 117: 919-931.
- Sheppard, C.S., Burns, B.R., Stanley, M.C. (2016) Future-proofing weed management for the effects of climate change: is New Zealand underestimating the risk of increased plant invasions? *New Zealand Journal of Ecology*, 40: 398-405.
- Simmons, A.J., Willett, K.M., Jones, P.D., Thorne, P.W., Dee, D.P. (2010) Low-frequency variations in surface atmospheric humidity, temperature, and precipitation: Inferences from reanalyses and monthly gridded observational data sets. *Journal of Geophysical Research: Atmospheres*, 115.
- Snelder, T.H., Biggs, B.J. (2002) Multiscale River Environment Classification for water resources management. *Journal of the American Water Resources Association*, 38: 1225-1239.
- Sood, A. (2015) *Improved bias corrected and downscaled regional climate model data for climate impact studies: Validation and assessment for New Zealand*. Submitted.
- Sutton, P.J.H., Bowen, M. (2019) Ocean temperature change around New Zealand over the last 36 years. *New Zealand Journal of Marine and Freshwater Research*, 53: 305-326.
- Swales, A., Bell, R.G., Lohrer, A. (2020) *Estuaries and lowland brackish habitats*. In: Al., M.E. (ed.) Coastal systems and sea-level rise. NZ Coastal Society Special Publication.
- Tait, A., Henderson, R., Turner, R., Zheng, X.G. (2006) Thin plate smoothing spline interpolation of daily rainfall for New Zealand using a climatological rainfall surface. *International Journal of Climatology*, 26: 2097-2115.
- Tait, A., Pearce, P.R. (2019) Impacts and implications of climate change on Waituna Lagoon, Southland. *Science for Conservation*, 335: 30.
- Taranaki Regional Council (2019) *Stress: South Taranaki and Regional Erosion Support Scheme*. Sustainable Land Management, 60. Accessed at <https://www.trc.govt.nz/assets/Documents/Guidelines/Land-infosheets/LM60-Stress.pdf> Date accessed: 11 April 2022.
- Taranaki Regional Council (2022) *Forestry*. Accessed at <https://www.trc.govt.nz/environment/farmhub/forestry/> Date accessed: 29 March 2022.
- Taylor, K.E., Stouffer, R.J., Meehl, G.A. (2012) An Overview of CMIP5 and the Experiment Design. *Bulletin of the American Meteorological Society*, 93: 485-498.
- Teixeira, E., Ausseil, A.-G., Burgueño, E., Brown, H., Cichota, R., Davy, M., Ewert, F., Guo, J., Holmes, A., Holzworth, D., Hu, W., Ruiter, J.D., Hume, E., Jesson, L., Johnstone, P., Powell, J., Kersebaum, K.C., Kong, H., Liu, J., Lilburne, L., Meiyalaghan, S., Storey, R., Richards, K., Tait, A., Van Der Weerden, T. (2020) A Spatial Analysis Framework to Assess Responses of Agricultural Landscapes to Climates and Soils at Regional Scale. *Landscape Modelling and Decision Support*. Springer.

- Thomsen, M.S., Mondardini, L., Alestra, T. et al. (2019) Local Extinction of Bull Kelp (*Durvillaea* spp.) due to a Marine Heatwave. *Frontiers in Marine Science*, 6: 1-10. <https://doi.org/10.3389/fmars.2019.00084>
- Viglione, A., Merz, B., Dung, N.V., Parajka, J., Nester, T., Blöschl, G. (2016) Attribution of regional flood changes based on scaling fingerprints. *Water Resources Research*, 52(7): 5322-5340.
- Wang, Y., Cao, S. (2011) *Carbon sequestration may have negative impacts on ecosystem health*. ACS Publications.
- Watt, M.S., Kirschbaum, M.U.F., Moore, J.R., Pearce, H.G., Bulman, L.S., Brockerhoff, E.G., Melia, N. (2019) Assessment of multiple climate change effects on plantation forests in New Zealand. *Forestry*, 92: 1-15. doi:10.1093/forestry/cpy024.
- Whitehead, D., Leathwick, J.R., Hobbs, J.F. (1992) How will New Zealand's forests respond to climate change? Potential changes in response to increasing temperature. *New Zealand Journal of Forestry Science*, 22: 39-53.
- Willeit, M., Ganopolski, A., Calov, R., Brovkin, V. (2019) Mid-Pleistocene transition in glacial cycles explained by declining CO² and regolith removal. *Science Advances*, 5: eaav7337.
- Wong, P.P., Losada, I.J., Gattuso, J.P., Hinkel, J., Khattabi, A., McInnes, K.L., Saito, Y., Sallenger, A. (2014) *Coastal systems and low-lying areas*. In: Barros, V.R., Field, C.B., Dokken, D.J., Mastrandrea, M.D., Mach, K.J., Bilir, T.E., Chatterjee, M., Ebi, K.L., Estrada, Y.O., Genova, R.C., Girma, B., Kissel, E.S., Levy, A.N., Maccracken, S., Mastrandrea, P.R., White, L.L. (eds.) *Climate Change 2014: Impacts, Adaptation, and Vulnerability. Part A: Global and Sectoral Aspects. Contribution of Working Group II to the Fifth Assessment Report of the Intergovernmental Panel on Climate Change*. Cambridge, UK and New York, NY, USA: Cambridge University Press.